Chamber Asks $105,000 Budget for 1960-61

THIRTY-THIRD YEAR

The Desert Sun

The Desert Empire's Leading Daily Newspaper

VOL. XXXIII, No. 242 — Palm Springs, California, Thursday, May 26, 1960 — 12 Pages — Single Copy 10c

N.Y. Stock Exchange
E. F. HUTTON & CO.
2:00 P. M.
30 Industrials 622.30, up 1.02
20 Railroads 141.69, off 0.76
170 North Palm Canyon Drive
Member New York Stock Exchange and All Leading Exchanges
Private Wires
FA 4-1581

Thousands of Japanese Reds March On Parliament, Yell 'Ike Stay Home'

MOBILITY IS A KEY FACTOR in the world of boys—and five-year-old Danny Munday, son of Mr. and Mrs. Walter E. Munday, Desert Hot Springs, rides the range with the best of them as he investigates the hundreds of things boys have to check on with his brother, Kenny. Danny, a daily clinic patient at the Angel View Crippled Children's Foundation in Desert Hot Springs, can't walk now—but with the aid of the stainless steel wheelchair donated to the clinic by Mr. and Mrs. Julian Baumberger, Salt Lake City, he gets to lots of places—and brother Kenny helps over the rough spots. Danny is learning to walk with braces now, and gets strengthening daily exercise in the AVCCF therapy pool. The Mundays moved to Desert Hot Springs from Manhattan Beach three years ago; Mrs. Munday is active with Foundation work, including the Teen Angel Teens. (Sun Photo).

MAYOR ADDS VOICE TO RETARDED UNIT

Mayor Frank M. Bogert accepted the honorary chairmanship of the newly formed Citizens Advisory Committee on Retarded Children here yesterday afternoon, "without reservation."

Mayor Bogert, terming the problems of mentally retarded children "close to my heart," stated that "my only regret is that my schedule prevents me from being active chairman."

THE MAYOR continued, "I feel strongly that the wisest thing our unified school district could do would be to begin immediately a school program for the training and education of these too often forgotten children."

An oral report on "further consideration of a request to establish a program for severely mentally retarded" children will be given to the Palm Springs Unified School District board in its 7:30 p.m. meeting today by Schools Supt. Dwight E. Twist. The school board requested an administrative study of the problem in the last regular board meeting.

MAYOR BOGERT, a resident and businessman here before incorporation of Palm Springs, said retarded children without formal training "often become a crushing burden upon their families and their communities." Many end in hospitals or similar institutions, "a tragic waste of potentially self-sufficient human beings," Bogert added.

Retarded children trained by persons trained for the job may "become an asset," and not "a burden on their families and the taxpayers," the mayor said.

MAYOR BOGERT concluded his acceptance statement by saying "Children are our greatest asset. Let's all make the program complete. The trainable program is the taxpayers greatest value dollar-wise and humanity-wise."

Mayor Bogert was joined yesterday in his endorsement of a program for trainable retarded children by the Rev. W. H. Reuning, pastor of Our Savior's Lutheran Church here.

U. S. Flies Two Field Hospitals To Chile Today

WASHINGTON — (UPI) — The United States today began flying two complete Army field hospitals and 420 doctors, nurses and enlisted medical personnel to help Chile's earthquake victims.

Twenty - four big transport planes were loaded and started leaving Ft. Bragg, N.C., and Andrews Air Force Base, Md., early this morning. The planes were from McGuire AFB, N.J., Charleston AFB, S.C., and Dover AFB, Del.

Large supplies of medicine, including anti-tetanus and anti-gangrene serum and blood plasma, were included in the shipment.

The Defense Separtment said 27 doctors and 62 nurses were to leave in the first wave of planes. Enlisted medical personnel totaling 331 men also were going to staff the two field hospitals.

Saratoga Taken Into Shipyard

NORFOLK, Va. — (UPI) — The Navy's giant supercarrier Saratoga was taken into the naval shipyard at nearby Portsmouth today to check for any damage the 60,000 ton vessel might have suffered in Wednesday's collision with a German ship off the North Carolina coast.

FORESTRY FIREMEN HUSTLE TO BLAZE—IT'S BURNING TOAST

CATHEDRAL CITY — Where there's smoke, there's a fire department, but some days it doesn't seem worth all that trouble.

California Division of Forestry fire fighters here just called the whole thing a false alarm when they responded to a hurry - up call Wednesday — and found an electrical short in a toaster.

"It made quite a bit of smoke," one patient fireman observed.

Chamber Bids For $105,000 60-61 Budget

Smith Tells City Council Chamber Needs Maximum Sum

Palm Springs Chamber of Commerce, in its annual request for budget consideration, asked Palm Springs City Council in a letter last night for a budget of $105,000, for advertising, publicity and its Convention and Visitors Bureau.

William H. Smith, President, in the letter to the council, said that it was the "unanimous opinion of the board (of the Chamber) that for the fiscal year 1960-61 request be made for the maximum amount allowable as based on assessed valuation."

"BASED ON AN anticipated assessed valuation of $70,000,000 this would amount to the sum of $105,000," he wrote.

"To pinpoint the dire need for funds to put Palm Springs into a competitive position with rival resorts who are spending much more money to attract the tourist, conventioneer and potential home owner," Smith said, "we feel further delay in allocating the legal maximum allowable will handicap this community in such a manner as to make the work ever increasingly difficult to attain a position Palm Springs justifiably should hold in the resort picture."

SMITH ALSO pointed out in his letter that last year business license fees were increased to provide additional income for the promotional effort and "on this basis it was sold to business license holders."

"Only a small percentage of this money was used however, the larger portion going to guarantee the operation of the municipal golf course," he said.

Lounge Bed Fire Nets $125 Loss

A blaze in a lounge bed caused approximately $125 damage in the apartment of Mr. and Mrs. Robert Philips, 362 North Palm Canyon Drive, at approximately 1:45 a. m. today.

BEVERLY'S MOTHER FACES DELINQUENCY COUNTS IN COURT

LOS ANGELES — (UPI) — Mrs. Florence Adland, 53, the platinum-haired mother of Beverly Aadland, 17, goes on trial today on charges of contributing to her daughter's delinquency.

Mrs. Adland is accused of five counts, including being intimate with a sailor in Beverly's presence, allowing Beverly to occupy a bed with a man, and allowing Beverly to drink intoxicants.

Mrs. Adland faces a maximum sentence of $1,000 fine and one year in jail on each count.

Village Schools In Condemnation Action Tuesday

INDIO — A condemnation suit brought by the Palm Springs Unified School District against Richfield Investment Company over the price of approximately 13 acres of a circular school site in the Dream Homes area in Palm Springs, will begin in Superior Court here before Judge Merrill Brown Tuesday.

Issues of the suit have been reduced by counsel stipulations to the question of price. The school district alleges that a price of approximately $85,000 had been established for the property by appraisers for the school district, Richfield, and a third joint appraisal — and that an officer of Richfield had agreed to the establishment of price by the three appraisals.

Richfield is seeking approximately $126,000 for the acreage.

Jack Miles, Palm Springs district assistant superintendent of schools and business manager for the district, told The Desert Sun the district may seek a reduction from the $85,000 price

"There were some road dedications in the plot which the appraisers didn't know about — for the dedications weren't recorded. They might amount to several acres," Miles said.

WEATHER

Desert area forecast:

Generally sunny today and Friday. Warmer today with high temperatures from 80 to 90 upper valleys and 90 to 100 lower valleys. Continued warm Friday.

Yesterday's high, 89, low, 51.

TICKETS, TICKETS, and more tickets are being sold for the 15th annual Firemen's Fry, at Tamarisk Park starting at 7 p.m., Saturday, June 11. Taking orders at the telephone numbers—with tickets to be delivered—are, left to right, Don Brower, engineer; Bud Moser, captain; Warren Empey, battalion chief, and Chuck Travers, fireman. Numbers where tickets can be ordered are 5-2223, 4-3830 and 4-2765.

CC FINANCE PLAN TOLD BY COMMITTEE

CATHEDRAL CITY — Citizen's Committee for incorporation of Cathedral City today distributed a statement on estimated income and expenses, which would leave a net income of $10,740.

Included in income to be derived by the community, if incorporated, in the opinion of the committee, are: One per cent sales tax, $12,000; gas tax subventions, $5,250; motor vehicle subventions, $10,700; other subventions, $1,190, and fines, licenses and fees, $2,800, which with property taxes of $26,000 would produce a total of $57,940.

EXPENSES LISTED, in the release signed by committee chairman Maurice McCann were: General government, $10,000; police department, $13,800; fire department, $8,400; street construction and maintenance, $5,000; all other $10,000, for a total of $47,200.

The committee also announced plans, if incorporation succeeds, to acquire surplus equipment from the Federal government for the police, fire and street departments.

MEANWHILE, SAM Arner, president of the Cathedral City Taxpayers Association, which is opposing incorporation under the present boundaries, continued his group's campaign with a mailing to all taxpayers.

It charged that non - property owners would outnumber the property owners if an election was held by 325 to 227, and urged property owners to sign the petition against election before July 1.

Arner said that there are 171 Cathedral City property owners who "live elsewhere and are not registered voters and cannot vote to protect themselves."

Summit Failure Pressured---Ike

WASHINGTON (UPI) — President Eisenhower said today Soviet Premier Nikita Khrushchev may have scuttled the summit conference under "pressure by the Stalinists and the Chinese Reds.

The President made the statement to Sen. Richard B. Russell (D-Ga.), chairman of the Senate Armed Services Committee, as they left a special breakfast for congressional leaders at which he threw his "wholehearted" support behind a Senate investigation of events leading up to the summit collapse.

U.N. Rejects Red Condemnation

UNITED NATIONS, N. Y. (UPI) —The U. N. Security Council today rejected Soviet Russia's demand to condemn the United States for its spy flights over Russia.

The vote was 7-2 with Ceylon and Tunisia abstaining.

Russia lost out in its bid to brand the United States an agressor after U. S. Ambassador Henry Cabot Lodge told the council Russia had planted a microphone in the American Embassy in Moscow.

TWO LOST DOGS BEING HELD AT HUMANE SHELTER

Two young dogs — evidently lost — are now at the Palm Springs Humane Shelter Association, 395 Sunny Dunes Road.

A purebred boxer puppy, five to six months old and female, was picked up on North Palm Canyon Drive, and a five months old part boxer, also female, was found near Tamarisk Country Club.

Both dogs appear to be well cared for, shelter officials said.

Milton Monette Funeral Slated Here Saturday

CATHEDRAL CITY — Funeral services for Milton V. Monette, 48, 672 "D" Street, who died at his home at 1:30 p.m. Tuesday, will be held in Wiefels and Son Chapel at 11 a.m., Saturday, with the Rev. Joseph Leissler, pastor of St. Louis' Catholic Church, officiating.

A native of Washburn, Wis., Monette had been a resident of Cathedral City for the past nine years, and California 12 years. He was formerly employed here as a maintenance man with the Tropical Palms Motel here. During the past year, he had done lapidary work, cutting and polishing native stone.

Monette was a member of the Cathedral City Business Mens' Association, and was a former member of the Lake Tahoe Lions Club.

He is survived by his widow, Mrs. Marion B. Monette; five sisters, Mrs. Charles Tosch, Vesper, Wis., Mrs. Eugene Lee, Shadyside, Md., Mrs. Ray Smith, Mrs. Nolan Felice and Mrs. Vern Scheel of Milwaukee; two brothers, Raymond, of Wisconsin Rapids, Wis., and Alvin, Neenah Wis., and three step - sons: Maj. Thomas B. White, U. S. M. C., Quantico, Va.; Gordon B. White, Berkeley, Calif.; and James B. White, Albany, Calif.

William Boyd, Ripp Collins, Judge Kirby Hester, C. L. McClure, George Stelle, L. B. Powell and Ben Scott will serve as pallbearers.

Resignation Of Premier Is Demanded

U.S.-Japan Security Pact Held Cause Of Demonstrations

TOKYO (UPI) — Tens of thousands of leftist demonstrators besieged Premier Nobusuke Kishi in the Parliament Building for more than 12 hours today, attacked police with rocks and then marched on the American Embassy screaming against President Eisenhower's planned visit.

In Washington, U. S. officials said President Eisenhower's trip to Japan next month might be postponed unless the Japanese government gives assurances that his reception will not be endangered by political turmoil.

MORE THAN 1,000 policemen massed in front of the main gate of the embassy to block any attempt to smash into the embassy compound. The demonstrators didn't try. Instead they snake - danced past yelling anti-Eisenhower slogans.

Police said 200,000 persons joined the Tokyo demonstrations and that throughout Japan the total reached two million persons. It was the seventh consecutive day of protests against the U.S.—Japanese treaty. Observers called this the biggest demonstration ever held in Japan.

THE LEFT WING opponents of the U. S. - Japanese security treaty—equipped with Communist party sound trucks — shouted demands for "Kishi resign" and for Eisenhower to cancel his June visit.

After passing the American Embassy the huge throngs began streaming toward Tokyo's main railway station many blocks away where they planned to disperse and board commuter trains that would take them back home. By then more than 100,000 had thronged.

KISHI REMAINED in his office and looked nervously out the window from time to time as a roar swelled up from the crowd for him to resign because he had aligned Japan with the United States in the cold war.

Saund Date Bill Gains Approval

Special to The Desert Sun

WASHINGTON — Congressman D. S. Saund announced that the full House Agriculture Committee this morning favorably reported his bill to require imported dates to meet the same quality standards as domestic dates grown in Coachella Valley.

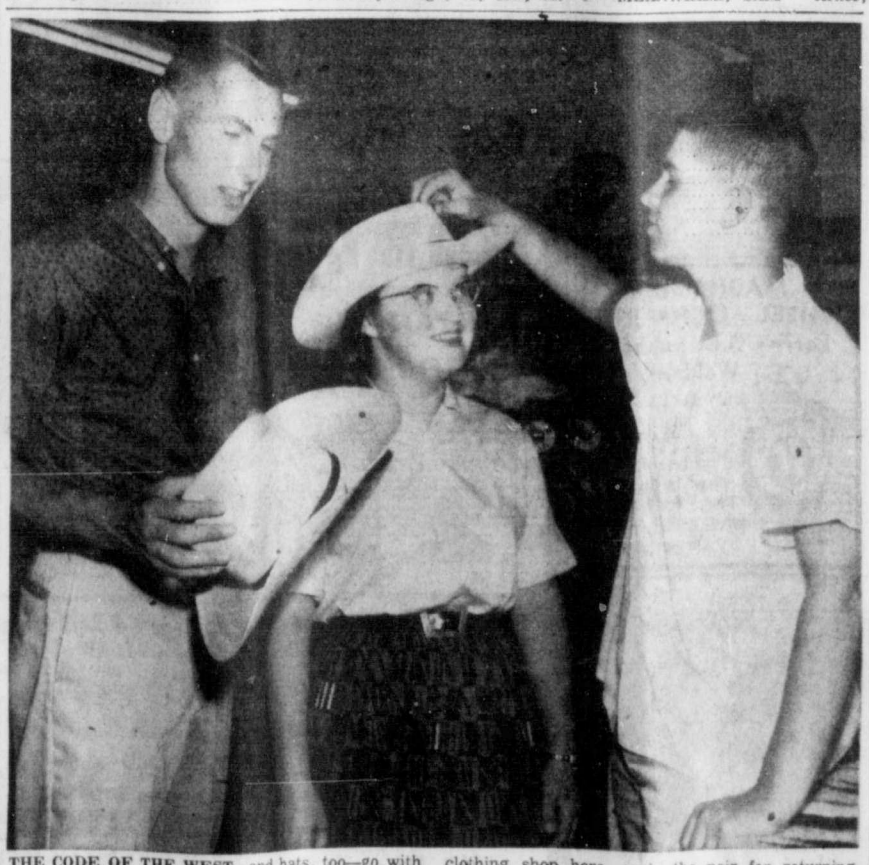

THE CODE OF THE WEST—and hats, too—go with exchange students Wolf-Dieter Boenecke, left, and Ragna Kjellman, as Bill Rutledge, Palm Springs High School student whose parents own a western clothing shop here, equip the pair for returning home in proper western style. Wolf goes home to Germany, Ragna to Norway at the end of the current school year. (Desert Sun Photo).

2½-Hour Debate

Temple Expansion Gets Council Okeh

After a two and a half hour debate between representatives of the Jewish Community Center and attorneys representing property owners on Chino Drive, the City Council last night approved a Conditional Use Permit, change of zone, and abandonment of Vine Street for the expansion of the Jewish Community Center.

Protestants to the expansion of the Temple Isaiah were not only present in person but represented by two attorneys — William O. Burt of Palm Springs and C. C. Shoemaker of Los Angeles.

PALM SPRINGS Attorney Saul Ruskin was legal representative for the Community Center.

The council did refuse to change the recommendation of the Planning Commission at the request of Ruskin, who asked if the 15-foot height limit imposed on the project by the commission couldn't be lifted.

PROTESTANTS SAID that the height of the building was one point "of which we are the most afraid. It will cut off our view of the mountains."

The abandonment of Vine Street is in reality the moving of the street further west so as to allow the tying in of the Community Center as a single plant, undivided by a thoroughfare. The new road will connect Alejo with Patencio Road on a diagonal. Church parking will be just east of the new street.

'I've Been Around'

Hayes 'Surprised' He'd Been Missed

Special to The Desert Sun

LOS ANGELES — Hal B. Hayes, millionaire contractor, former fiance of Zsa Zsa Gabor and frequent Palm Springs visitor, flew into town last night from Mexico City and said he was surprised at reports that he was missing.

He drove up to a Sunset Strip restaurant with an attractive unidentified blonde and held a news conference and said that he had been busy recently visiting cities out of the country.

"I HAVE BEEN IN Paris, Hong Kong, Cairo, Beirut, and Mexico City. Thursday (today) I am leaving again on business."

He said, "Difficulties over construction at several military bases under Capehart Housing contracts will be settled," and added that his firm's obligations were in "excess of $60,000,000, but there are ample funds and assets to meet any and all obligations."

IN AN EXCLUSIVE story yesterday, the Los Angeles Herald-Express reported that Hayes "had not been seen or heard from by his friends, his home, or his employes for the past two weeks."

Attention was drawn to Hayes' "disappearance" when work was halted on several Capehart projects because of suits by sub-contractors on an El Paso, Texas, project which totaled $6,500,000.

HAVEN'T STRUCK OIL YET—but these Desert Hot Springs fifth grade pupils are sure prepared. The entire class researched American oil and gas production methods, and wrote reports ranging up to 1,700 words, including bibliography. The class also prepared the background mural, showing oil and gas exploration and drilling methods, production and distribution details. Shown from left are Danny Hudson, Kenneth Gunn, and Danny Warner, who built the electrically-operated pump models. (Desert Sun Photo)

DHS FIFTH GRADE CLASS RIGS OIL WELL MODELS

DESERT HOT SPRINGS—Pupils in Miss Anne McVey's fifth grade class here have just completed intensive research in the story of petroleum that has resulted in three working models of oil pump rings, a wall mural, and individual research papers that ranged up to 1,700 words on oil, its production, and usage.

Patty Green, fifth grade class secretary, prepared a press release which explained:

"THE FIFTH GRADE class of Desert Hot Springs became quite interested in the progress of oil after having studied oil in both our science and social studies textbooks. We decided to make a unit on oil, and call it 'Oil Progress is Our Progress.'

"Kenneth Gunn made an oil pump and a derrick; Danny Warner made a generator pump; Danny Hudson made an oil pump that is run by dry cell batteries. We discovered many of the scientific principles and laws involved in these "mock" oil pumps and wells. We made charts on the many uses of oil and how it has progressed since the first well in the United States in 1859.

"CARL STORY HAS spent the past two years in Saudi Arabia where his father is an oil well driller. He was able to give us a lot of good information on the big oil companies there. Each of us wrote a 1,500-word research paper on oil and its progress in our world. We painted a large mural on oil, starting with many layers of rock in the earth, showing how the pipe lines pumped by derricks carry the oil to the refineries, tank farms, trucks, tankers or barges, and cities."

Members of the class who did extensive work on the project were:

KENNETH GUNN, Lawrence Hill, Garry Garmin, Steven Spillman, Jimmy Vanhooser, Daniel Warner, Carl Story, Timmy Thorp, Danny Hudson, Steven Perryman, Patrician Corrigan, Barbara Flannery, Patricia Green, Emily Harnage, Garylynn Holquin, Randa Jacobson, Linda Lugan, Julie Newberry, Penelope Prosky, Jackie Quick, Marian Ruiz, Patrician Schoolcraft; Peggy West, Suzanne Wichman Lorinda Baker, Lisbeth Reynolds, Nancy Touchstone, Linda Thomas.

The class reported rather typical luck in the high-risk oil business, where break-even odds are nine-to-one against you: they haven't struck any oil under the model pumps.

Hearing Due On CVTC Plea For Parking

PD Property Owners, Residents Oppose Location of Lot

Opposition by residents and owners of property near the site for which the planning commission approved a parking lot for the Coachella Valley Telephone Company in Palm Desert led the Board of Supervisors to set a hearing this week for June 20 at 10 a.m.

The supervisors received eight letters, and one petition with 10 signatures, protesting the proposed parking lot on Alessandro Drive between San Juan and San Luis Rey Avenues.

THE PALM DESERT Chamber of Commerce wrote a letter to the board stating that they would welcome to their business district the proposed 50 by 78-foot addition to the telephone building and creation of the parking lot.

They said the phone company president, J. C. Newman, had proved to their satisfaction that self imposed restrictions by the phone company would prevent noise and confusion in the parking area.

IN A LETTER TO the board Newman stated that the parking lot would be used for overnight parking of company vehicles based at Palm Desert and for off-street parking for employes and customers:

He said use of the lot would be limited to passenger cars and repair and installation vehicles.

Franklin Life's Village Agent Accorded Honor

George A. Miller, General Agent in Palm Springs for the Franklin Life Insurance Company of Springfield, Ill., has won membership in the firm's exclusive President's Club as the result of outstanding April sales.

Club membership is limited to Franklin's 25 leading producers each month.

Franklin new paid sales in April totalled $80 million, showing an 11 per cent increase in new business during the first four months of this year.

Midas Makes Red Complaint Trivial

UNITED NATIONS, N. Y. (UPI) — A majority of the Security Council was reported agreed today that Soviet complaints about U. S. spy planes were trivial in the light of the new American Midas II satellite.

U. N. sources predicted a 7 - 2 vote against Russia in its demand that the United States be condemned for the "aggressive acts" of its air reconnaissance teams, with Ceylon and Tunisia abstaining.

Little is known about the origin of the squirrel in America—but he was here to greet the first colonists.

U. S. WEATHER

Temperatures and precipitation for 24 hours ending at 4 a. m.

	High	Low	Prec.
Boston	59	52	
Chicago	63	56	T.
Denver	71	43	
Detroit	68	52	
Fresno	80	54	
Helena	60	38	
Kansas City	78	61	.35
Los Angeles	74	58	
Miami	86	73	
Minneapolis	72	60	.03
New Orleans	89	70	.50
New York	73	55	
Phoenix	86	59	
Sacramento	76	50	T.
Salt Lake City	71	44	
San Diego	71	58	
San Francisco	67	57	
Seattle	62	47	.13
Washington	76	61	

PRESENTATION OF A GOLD elephant adorned plaque, symbol of membership in the Mount Kenya Safari Club, is made to Henry J. Kaiser, right, at the Hawaiian Village Hotel on Waikiki Beach, Honolulu. Making the presentation, on behalf of Ray Ryan and William Holden, co-founders of the Kanya, British East Africa big game hunter's club, are the Alex Madonnas. Madonna, himself a Mount Kenya Safari Club member, heads his own construction company in San Luis Obispo.

Fostvedt, Purcell, McCarthy 'Hobo Picnic' Winners

Winners in the annual hobo picnic held by Cub Scouts of Pack 80 at Tamarisk Park were Tim McCarthy, Webelos Den; Craig Fostvedt, Den 5, and John Purcell, Den 9.

Feature event of the day was the race of jet-powered rockets the boys had made as den projects. Winners were Victor Dupuis, Den 9; Danny Gladish, Webelos Den, and Dan Chandler, Den 8.

Wheeler's Desert Letter is out today! ...and every Thursday.
WHEELER'S DESERT LETTER
DRAWER WW
PALM SPRINGS, CALIFORNIA

CATHEDRAL CITY

Kansas Vacation For Christine Lillian

By JEAN PATANE

Pioneer resident Christine Lillian, owner of Sven-Ska Bungalows, left Friday to spend the summer visiting members of her family in Kansas. Before returning to the desert she will spend several weeks in San Francisco.

Emil Greener, who suffered a slight stroke last Thursday, is improving satisfactorily at his home on Grove Street.

Coming down with Mrs. Emmy Wennermark from Los Angeles, to spend the weekend with her at her desert home, were her sister and brother - in - law Mr. and Mrs. Cornelis Mol also of Los Angeles. Before coming to Los Angeles thirteen years ago Mr. and Mrs. Mol made their home in Holland.

Mrs. Olive Nickerson left Wednesday to spend the rest of the week at her ranch in Barstow.

Saturday night Mr. and Mrs. Anthony Janulis joined Mr. and Mrs. J. C. Maloney of Palm Desert and their houseguests Mr. and Mrs. Raymond Morehouse of Huntington Beach for the North Shore Club's Beachcomber Luau. Mr. and Mrs. Morehouse flew in for the weekend.

Mr. and Mrs. Al Woods of Pueblo, Colorado were weekend houseguests at the home of her nephew and family the Walter Colglaziers. Mr. and Mrs. Woods are visiting relatives in California and taking in the many points of interest. Sunday the Colglaziers and their guests visited Joshua Tree and Pioneer Town.

Here from Napa were Mr. and Mrs. Dick Ingraham and children Rick and Kathy to spend the weekend with her parents Mr. and Mrs. R. T. Hagen. They returned north Monday morning.

Miss Lynn Shaut arrived Sunday from Redding, Penna. for an extended visit with her parents Mr. and Mrs. Edwin J. Shaut at their home on "G" Street.

Over the weekend Mr. and Mrs. W. B. Massie of Brown and Massie Food Brokers, and children Melinda and Mike of Covina had as their houseguests at their desert home Mr. and Mrs. Robert Taylor and Mr. and Mrs. Connelli and three children from Los Angeles and Mr. and Mrs. Will Higgins and two daughters from Pasadena.

Mrs. Fern Scott spent the weekend at the home of her sister Mrs. Florence Koenig in Anaheim. Monday she spent visiting the fashion houses seloting interesting apparel for Scott's Desert Wear. Wednesday night Mrs. Scott and Dr. and Mrs. Harry LeVantine were on the refreshment committee for the Sidewinders weekly square dance held at the Elks Club in Indio.

Supervisors Vote Pay Increase for Indigent Burials

A recommendation by Welfare Director John E. McIntyre that payments to morticians for burials of adult indigents in the Palm Springs Cemetery District be increased from $55 to $70 and child burials be set at $40 was approved by the Board of Supervisors this week.

Of the $70 for adult burials the mortician is to pay the cemetery district $40 retaining $30 for his services, and of the $40 for child burials he is to pay the cemetery district $16 retaining $24 for his services.

Payments to the morticians are to be made by the department of public welfare.

Attorneys for the Palm Springs district sought last year to force the county to pay a proposed charge of $92.50 for burial and endowment care, but McIntyre said a letter recently received from the directors indicated willingness to accept the same fees as those paid by the county to Crestlawn Memorial Park at Norco.

Elections Baffling? Try Library Books

By JERRY VANEK

You may be too young to vote, but you're never too young to learn!

What better time to get acquainted with some highlights of your country's history than during this exciting election year of 1960?

IN JUNE COME the primaries, in November the presidential elections, and in between the two you can brush up on your American heritage of flags and presidents.

"How?" you ask.

In the pleasantest way possible, of course. By joining one of the summer reading clubs at Welwood Murray Memorial Library.

"THE EVOLUTION of the American Flag" club will award flag stickers for the books you read—starting with colonial banners right on through the first "Stars and Stripes" and up to the newest version of "Old Glory," which adds Alaska and Hawaii to the "forty-eight!"

The "Our Presidents" club will give you presidential portrait stickers ranging from Washington to Eisenhower — and there's even one last unlabeled frame for "Who Knows Who" (you can sketch that one in yourself after the November elections!)

COLORFUL BOOKMARKS with a picture of our flag and the "Pledge of Allegiance," and others with the Presidential Seal, plus a helpful list of all our presidents (and their political affiliations) in chronological order, are waiting for all book club members.

And that's not all! The Branch Library at 131 Morongo will be open all summer with a reading club of its own. The theme is a library which you'll "build" yourself by earning multi - colored brick stickers for the books you read!

The party climaxing the winter story hour season will be held at the Branch at 3 o'clock on Wednesday, June 1. Be sure to come for the fun, and to find out all about the summer story hour schedule and the book club plans as well!

Want to be cool and clever
When summer's finally here?
Relax and read the books you missed
During the rest of the busy year!-

Nixon Goes Over Delegate Total

WASHINGTON (UPI) — Vice President Richard M. Nixon apparently has cinched the Republican presidential nomination unless a lot of delegates to the GOP convention change their minds.

Contagious Animals

ATLANTA (UPI) —Of the more than 200 infectious diseases that plague the animal kingdom, more than 100 can be passed along to human beings, reports Dr. James H. Steele, of the Public Health Service's Communicable Disease Center, Atlanta.

Ten Stocks Actively Traded Today

(From the leased wires of Shearson, Hammill & Co., 1103 North Palm Canyon Drive)

	Closing Yesterday	2 p. m. Today
Ampex	33⅝	35⅞
Automatic Canteen	32¾	33⅝
General Telephone	31⅞	32½
General Instruments	39½	41¼
Haneg	86	87¼
Owens-Corning Fiberglass	106½	112
Texas Instruments	254⅝	255¾
Zenith	113	115
Underwood	33¾	35⅞
Standard Oil of California	42	41

S & H GREEN STAMPS
WE DEVELOP
FILM AND
FRIENDSHIP
Palm Springs CAMERA
144 SO. PALM CANYON
FA 4-3868

EVERYTHING FOR THE PATIO
• Furniture • Barbecues
• Hammocks • Umbrellas
• Chaises and Pads
SPECIAL
STACK CHAIRS $4.95
PATIO OUTPOST
FA 8-2743
870 Broadway, Cathedral City

PUT AND CALL OPTIONS
Send for the A.B.C. of PUTS and CALLS
GODNICK & SON
HOME OFFICE: 30 BROAD ST., N.Y. 4, N.Y.
Members Put & Call Brks. & Dealers Assn. Inc.
102 N. Palm Canyon
FAirview 5-2653
Beverly Hills BR 2-0271

Going On Vacation?
We have a complete line of Men's Sport Shirts and Bermuda Shorts . . . Men's, Women's and Children's Swim Wear, too!
68-655 Hwy. 111
Cathedral City
Scotts Desert Wear
FA 8-2500
Open 'Til 7 p.m.
7 Days a Week

MAGNETIC WHEEL ALIGNMENT
Larry's O.K. Rubber Welders
NEW TIRES
WHEEL BALANCING
World's Finest RECAPPING
Coast to Coast
Phone FA 8-3384
67-915 Highway 111
Palm Springs

Just between you and me...
For Good Music
DIAL 920
KDES ... Covers the Desert Like the Sun

NEW
TIME-SAVING! TROUBLE-FREE! TRANSISTORIZED!
DeJUR GRUNDIG
Stenorette®-T
PUSHBUTTON DICTATING TRANSCRIBING MACHINE...
New illuminated linear progress scale pinpoints exact tape position. 3 sensitivity settings. "Set and forget" volume control. No tubes. No warm-up periods.
$199.50 plus F.E.T.
Complete with Either Dictating or Transcribing Accessories
DeJUR Grundig Stenorette® COMPANION
SELF-POWERED PORTABLE
Completely compatible with standard office-size Stenorette!
$199.50 plus F.E.T.
Includes Dictating Accessories
PHONE
ZEnith 7740
STOCKWELL and BINNEY
CORNER SMURR & BLISS
Plenty of Free Parking
Indio

BON APPÉTIT
Delicatessen Food to Go Hours 11 - 8
Restaurant Plate Dinners $1.25
Seafoods, Salads, Sandwiches, Self Service
COLOSSAL BEEFBURGERS
Buy one or enough for a patio party
Cathedral City First & Hiway 111
Phone FA 6-1901

SHEARSON, HAMMILL & CO.
"the firm that research built"
Members New York Stock Exchange • Founded 1902
ASK FOR YOUR COPY OF SHEARSON'S LATEST RESEARCH REPORT
"Analysis of American Broadcasting—Paramount"
PALM SPRINGS OFFICE
1103 N. PALM CANYON DRIVE
FAIRVIEW 4-1261
STOCKS • BONDS • MUTUAL FUNDS

PUBLIC AUCTION
STARTING 7:30 P. M.
2 BIG SALES TONIGHT and TOMORROW
$30,000 Replacement Value Ordered Sold This Week
Irons—Toasters—Coffee Makers—Radios—TVs—Books
Furniture—Jewelry—Watches—Diamonds—Many Other Items.
Come Early for Good Seats and Surprises!
We'll Sell Your Merchandise on Consignment
Call FA 8-1985
Desert Auction Gallery
549 Broadway
DICK KARP
Licensed and Bonded Auctioneer
Cathedral City

U.S. to Probe Removal of Ironwood

Land Management Director Slated Personal Inquiry

WASHINGTON — Congressman D. S. Saund announced that he has arranged for the Director of the Federal Bureau of Land Management to come to Imperial County to make a personal study of the removal of ironwood from public lands in the Valley.

The top official of the Washington bureau, Edward Woozley, assured Saund that he will go to El Centro about June 12 "to look into the situation personally."

SAUND SAID HE had been in close touch with officials of the Bureau of Land Management in Washington and California since last October, when Imperial County District Attorney James E. Marable contacted him to register the protest of county officials to the wholesale removal of dead ironwood "by the truckload" from government land in Imperial Valley.

In February, Supervisor Chairman S. D. Carey sent Saund a resolution of the Imperial County Board of Supervisors. An investigation by the Bakersfield district manager of the Bureau was made at Saund's request.

SAUND AGAIN contacted Woozley when Supervisor Paul Gillett wrote him a long letter on April 27, pointing out that if the dead ironwood logs continue to be removed at the present rate, the Valley will be "so depleted of this natural desert lore that our grandchildren will find it hard to even secure any knowledge of this particular variety of wood."

As a result of Saund's most recent appeal, Woozley agreed to have his California personnel make a further study and go to Imperial Valley himself to make his own investigation next month.

HONORED GUESTS Mrs. Zaddie Bunker and Miss Debbie Reynolds at George AFB during Armed Forces Day are greeted on their arrival at the show. From left are Capt. Murray P. Brush, Col. Herbert E. Ross, Brig. Gen. Avelin P. Tacon, Jr., 831st Air Division commander, Lt. Herbert R. Rochelle, Mrs. Bunker, Lt. Col. Robinson Risner, and Miss Reynolds. (Official USAF Photo)

CHP CITES CAUSES OF ROAD MISHAPS

Right-of-way violations are second only to excessive speed as the leading cause of traffic accidents, Bradford M. Crittenden, commissioner of the California Highway Patrol, declared in urging all motorists to be prepared to yield the right-of-way to the other driver in order to prevent a collision.

"A good rule to follow is to never insist on taking the right-of-way even when you are sure it is legally yours," Crittenden continued. "Being prepared and willing to yield instead of taking the right-of-way is the mark of a safe, courteous driver and stricter adherence to this principal would reduce the frequency of intersection accidents."

RIGHT-OF-WAY situations occur most frequently when two or more automobiles approach an intersection at approximately the same time. At intersections without traffic control devices such as stop or yield signs or traffic signals, the first vehicle in the intersection has the right-of-way. But when two cars enter the intersection at the same time, the driver of the vehicle on the left must yield the right-of-way to the vehicle on the right.

Crittenden said that drivers approaching a "stop" sign must stop and let any cars that are within the intersection, or approaching so closely as to be an immediate hazard, pass before entering the through highway.

DRIVERS APPROACHING a "yield" sign must slow, and stop if necessary, to allow closely approaching vehicles to go through the intersection first.

Observing that many fatal accidents result from improper left turns, Crittenden declared "the driver intending to turn left must yield the right-of-way to any vehicle approaching from the opposite direction which is so close as to constitute a hazard at any time during the turning movement. But, having so yielded and given the proper signal, he may turn left and the drivers approaching from the opposite direction must yield the right-of-way."

DHS School Sets Student Awards Next Wednesday

DESERT HOT SPRINGS — The Desert Hot Springs school assembly for the presentation of awards to outstanding pupils will be held at 1:30 p.m., next Wednesday afternoon, in the school cafetorium.

Principal Joseph Kanya announced awards will be presented at this time for citizenship, essay on Americanism, and for poetry. Parents and the public are cordially invited to attend the assembly.

Kanya also announced the program for Promotion Day of the sixth grade, to be held on June 9, at 7:30 p.m. It will include the following features: —The School Chorus and Orchestra; Dances of Hawaii by the girls of the sixth grade; American Folk Dances; and a skit, "No More Arithmetic," by the sixth grade boys.

The program will be hosted by the Desert Hot Springs Parent - Teacher Guild, and refreshments will be served following the program.

Youth Arrested in 'Do-It-Yourself' Collection Try

PALM DESERT — A 17-year-old youth's attempt at a "do-it yourself" collection of $14 allegedly owed him by a service station operator here resulted in arrest on burglary charges instead.

The youth was arrested by sheriff's deputies after he was discovered attempting to burglarize Jerry Malone's Union 76 station late Wednesday night, deputies reported today.

He was down in the station attempting to choose merchandise when Malone stopped by to check the station. Malone called sheriff's deputies, who found the suspect inside, unable to get out.

Florida Votes 'Deep South' Way

MIAMI, (UPI) — Florida today acclaimed Farris Bryant as its governor-to-be and furnished solid endorsement of his deep - South approach to any racial problems that may arise in the next four years.

Allergy Causes

SAYRE, Pa. (UPI) —Infections, emotional upsets and glandular disorders trigger most allergies, according to Dr. James M. Steele. He said many persons, undergo intensive but futile tests for a sensitizing agent when allergy is suspected.

'COPTER CREWMEN LAND, PICK UP MISSING DOOR

MARYVILLE, Tenn. — (UPI) — Two helicopter crewmen weren't even fazed when the door of their whirlybird fell off 1,000 feet up Monday and slammed onto the roof of John L. Haynes' home near here.

Lt. Cecil Blanton and Lt. Grady Oxford, both of Fort Campbell, Ky., landed the 'copter in a nearby field, claimed their door, and took off again for training maneuvers at Fort Bragg, N.C.

DAILY CROSSWORD

ACROSS
1. Buffet
5. Land measures
10. Once more
12. Solicit
13. Slip
14. Tennessee —— Ford
15. Son of Odin
16. Chinese dialect
18. Tidy
19. Hay foot, —— foot
21. Pause
24. Closer
28. Abrasive material
30. Quench, as thirst
31. Obligations
33. Reclines
34. Claws
36. Male deer
39. Italian river
40. Slope
43. Washes
45. Scotch river
47. Miss Dunne
48. Arborial marsupial
49. Spars
50. German river

DOWN
1. Throw
2. Repulsive
3. Exhibition
4. Splicing pin
5. One-spot card
6. Ontario city (poss.)
7. Teutonic character
8. Assam silkworm
9. Let it stand (print.)
11. Salamander
17. Footed vase
19. Rigid
20. Roman money
21. —— China
22. Ostrichlike bird
23. Become fast, as color
25. Siamese measure
26. Piece out
27. Property (L.)
29. Affirmative vote
32. Slight taste
35. Canal enclosure
36. Slender
37. Old Irish capital
38. Birds as a class
40. A pair
41. Not working
42. Fruit
44. Compass point (abbr.)
46. Card game

PLACE FLOGS
LABOR LISLE
ACUTE ELLER
YET CYCLONE
STAKE
APSE WE JOR
LOTTO DRAKE
BUY UP OMEN
STOOD
SPOILED OPT
HORNE DIXIE
ELECT EDENS
MOSES RENTS

Yesterday's Answer

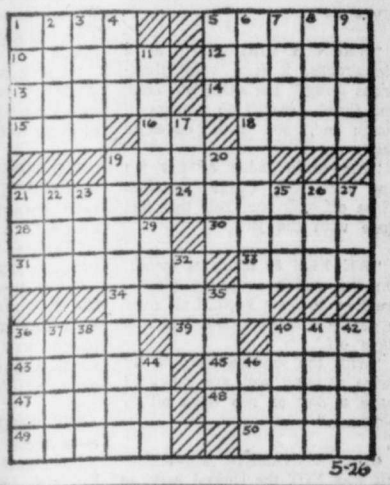

5-26

Dear Abby...

...by Abigail VanBuren

DEAR ABBY: I am 21 and everyone says I am pretty enough to be in the movies, on TV or on Broadway. I date a lot. I don't like to hurt men, so I tell them from the start I don't want to get serious for a long time.

One young man (26) won't accept this. He keeps talking about marriage. We argue about this all the time. No matter how I treat him, he won't break up with me. The dirtier I treat him, the better he likes me. He always wants to know who else I date and where we go. I never lie to him. He has even gone out looking for me when I'm with someone else. And if he finds me, he will sit in a corner and sulk. How can I get rid of him?

PESTERED

DEAR PESTERED: The next time he calls, tell him you do not want to go out with him any more. And don't feel sorry for him, no matter what he says, because if you date him again, you'll be back from where you started from. This man sounds possessive, jealous and childish, and people who react favorably to being treated "dirty" are also a little sick.

DEAR ABBY: The wife and I are in our late fifties and she is getting on my nerves so bad I can hardly stand it.

We have five grandchildren. I think they are cute—but my wife thinks there are no five children in the world to compare with them. She carries about 300 pictures everywhere she goes. When she runs into someone on the street, she hauls out these pictures and you can see the bored expressions on their faces as they try to get away. All she ever talks about is her grandchildren and the cute things they said. It is sickening! People are starting to run when they see her coming. I am ready to run myself. Is there any cure?

GRANDPA

DEAR GRANDPA: There is no cure for the doting grandmother. Pray for the day she meets her match head-on.

The Desert Sun

Address all communications to
Post Office Box 190
Palm Springs, Calif.

Published evenings except Sunday and the following holidays: New Year's, Thanksgiving and Christmas.

AT NEWSSTANDS: Single copies, 10 cents.

Entered at the Post Office at Palm Springs, California, August 9, 1927 under the Act of Congress of March 3, 1879.

The Desert Sun Publishing Co. will not be responsible for unsolicited manuscripts or photos left with or mailed to The Desert Sun.

BY CARRIER
Daily ..... $1.00 month

MAIL RATES: Payable in Advance
Daily ..... $1.50 month
1 Year $18.00

Address all communications to
THE DESERT SUN PUBLISHING CO.
174 NORTH PALM CANYON DRIVE

—MEMBER—
American Newspaper Publishers Assn.
California Newspaper Publishers Assn.

COCKTAIL HOUR
At the Chi Chi

Woodcraft Sez:
SHOP AT THE
HOME
STORE AND SAVE
- HARDWARE
- HOUSEWARE
- PAINT—TOOLS
- BARBECUES
- PATIO FURNITURE
- SPORTING GOODS

676 Williams Road
Next Door
to Woodcraft

WESTERN AIRLINES
announces
BOEING 707 JETS
starting June 1st
Nonstop from Los Angeles to
Seattle/Tacoma Portland San Francisco
New JET/Champagne Flights • New JET/Coach
FASTEST, FINEST SERVICE ALONG THE PACIFIC COAST

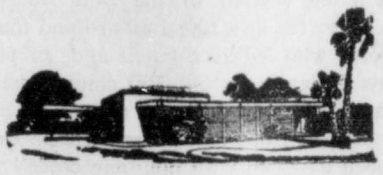

Accepting
THE COMPLETE RESPONSIBILITY
Every personal problem that the bereaved family faces becomes our responsibility when Wiefels & Son are asked to serve.
WIEFELS & SON
Funeral Directors
666 Vella Road—Palm Springs
Phone FAirview 5-2977

Flamingo Capri
America's
Most Beautiful
MOTEL
Las Vegas, Nevada
On the Strip
A GEORGE GOLDBERG ENTERPRISE

The Desert Sun

Page 4 — Established 1927 — Thursday, May 26, 1960

THE DESERT SUN PUBLISHING COMPANY
GEORGE E. CAMERON JR., PRESIDENT

174 North Palm Canyon Drive — Palm Springs, California

WARD J. RISVOLD, Publisher
DON KLOTZBUECHER, Managing Editor — KENNETH BROTT, Business Manager
J. W. RICHARDSON, Mechanical Superintendent

The Desert Sun is an independent newspaper dedicated to truth, accuracy and impartiality in the news; to the progress of the desert region; to the support of that which it believes to be right and to the defeat of that which it believes wrong.

What's the Slogan for '60?

It won't be too long and voters throughout the United States will be faced with political slogans, part of our national scene for 120 years.

As early as 1840, when a political party promised the voter "Two Dollars a Day and Roast Beef," the slogan was as much of a part of presidential election campaigns as the handshake and the stump.

It's a fitting arena for the slogan, which was once the battle cry of the Scots. According to World Book Encyclopedia, the word comes from "sluagh," meaning "army," and "gairm," or "call."

The voters of 1840 took up the battle for two dollars, conceding that "Van, Van (Martin Van Buren) is a Used-Up Man." They gave their votes to "Tippecanoe and Tyler Too"—William Henry Harrison, the hero of the Indian battle of Tippecanoe, and his running mate, John Tyler.

In 1864, when Lincoln was running for a second term, the Union was warned: "Don't Swap Horses in the Middle of the Stream." The cry was to echo 80 years later, when Franklin D. Roosevelt won a fourth term in the dark years of World War II.

Horace Greeley thundered, "Turn the Rascals Out" in 1872, but Grant held the presidency for another term.

The country wasn't ready for "The Plumed Knight," as James G. Blaine was called, in 1876, and the election went to Rutherford B. Hayes.

Blaine was back in 1884. But he had the misfortune of being labeled an opponent of "Rum, Romanism and Rebellion." The Catholics turned against him and helped elect Grover Cleveland.

William McKinley promised "The Full Dinner Pail" in 1900, setting a precedent for Hoover's later pledge of "A Chicken in Every Pot, a Car in Every Garage."

In 1916 the country re-elected Woodrow Wilson with the explanation, "He Kept Us Out of War."

Five months later the U. S. was in the war. When the next election rolled around, the voter wanted "Normalcy" and Warren G. Harding.

In 1924 the electorate decided to "Keep Cool with Coolidge." By 1932 they were ready for a "New Deal," and the "Forgotten Man" gave his vote to FDR.

More recently some people thought "We Need Adlai Badly," but the elections of 1952 and 1956 proved that more people like Ike.

What will the slogans be this year?

Maybe we'll hear, "I'll Stick with Dick", . . or "My Cup of Tea is Kennedy."

Aerial Reconnaissance--2

WASHINGTON, D. C. — For as long as peace lasts, the USA is going to have to maintain aerial surveillance over the Soviet Union and, perhaps, over Communist China.

No other Free World nation has the ability or the resolution for aerial reconnaissance. Today, we have Air Force planes capable of doing the ticklish job with reasonable efficiency—and we have planes-to-be that will perform with even better promise of keeping the Reds constantly under watch.

THEORETICALLY, THE best on-the-beat police plane would be a nuclear - powered aircraft. Its endurance, like that of the atomic submarines, would be indefinite. Its size would permit a large and useful assortment of equipment for photographic, radar and infrared instruments.

But, alas, the nuclear-powered aircraft has been pushed aside for other projects, and its completion is not in sight. The next best plane for aerial photography is the North American B-70. Its program was also slowed by budget-trimming, but the plane is expected to fly by 1962 — and with some expedited programming, its operational availability could be moved up.

ALTHOUGH NEXT-BEST, the B-70 is very good indeed. It flies at 80,000 feet — which is 30,000 higher than current bombers are flying. It travels at Mach 3 — which means that it could cross the "waist" of continental Russia in about one hour.

General Thomas White, Air Force chief of staff, indicated to Congressional committees that the B-70, while designed as a supersonic bomber, is the near-ideal for use as a reconnaissance plane. It is employable as an unarmed craft for "peaceful" reconnaissance, or it could be used for strike reconnaissance in wartime. Air Force officials summarize the B-70's utility as follows:

1. BY CARRYING a reconnaissance "package" instead of bombs, the plane is capable of a three-fold mission — straight aerial photography, "ferreting" and radar - infrared detection. Pictures from 80,000 feet might not sound promising for detailed military intelligence, but the requirement of photographic equipment for the Air Force is quoted by those who know as being five to ten times superior to anything in commercial use.

Your reporter was shown photographs taken at this altitude and found them little different from others taken at 40,000. A "ferret" mission is one for scouting out the electro-magnetic radiations of the enemy. Radar and infrared detection involve picture - taking and map-making that are not deterred by weather or night.

2. BY RELATIVELY minor modifications, such as removing the bomb-bays and the bombing devices, the B-70 could take on much more equipment and become far more effective in reconnaissance.

For instance, the cameras and radar could be fitted with anti-vibration gadgets and would produce still clearer pictures with finer detail. Infrared sensors could be added to the wing-tips and other extremities. The sensors would extend the sensitivity of the search apparatus to objects inside the enemy territory.

3. BY SOME MAJOR redesigning, the B-70 could be (in Air Force language) "optimized" as a full-time reconnaissance plane. This would mean new apertures for more cameras and might go so far as to include airborne television which would carry the images of enemy missile sites and airfields to the inner offices of the Joint Chiefs of Staff.

Aerial reconnaissance is the practical peace-keeper of our times. Where treaties are broken and promises fail, the remorseless eye of photography is the only true recorder of what the enemy is getting ready to do. One B-70 aircraft can cover the whole periphery of the Soviet Union in 15 flying hours. With in-flight refueling, the trip could be non-stop.

WITH A FLEET of these planes on patrol, and with occasional and unapologetic penetrations to check on suspicious activities, we could deprive the wily and unconscionable Reds of their major military advantage — the advantage of surprise attack.

No wonder they don't like the idea. So much the better that we possess this paramount capability to be forewarned — hence, forearmed.

—Holmes Alexander

Information Free

The following sources of free and inexpensive materials are made available to the readers of The Desert Sun as a convenient service in obtaining worthwhile information concerning timely topics of the day. Students, teachers and parents will find many of the listed items of interest and value. Send requests to the addresses listed below. Each source represented in the column reserves the right to withdraw its offer whenever it sees fit.

Civic organizations, government agencies, industrial firms and interested persons are encouraged to submit material for consideration for use in this column. Send material to: Arnold E. Hagen, "Information Free," Box 366, Hawthorne, California.

WOOD FINISH INFORMATION: Informative booklet that contains facts about the complete interior wood finish. Also a six-point finishing chart.

Desmond Brothers, Dept. IF, 1526 West 228th Street, Torrance, Calif.

HISTORY OF TIME: This interesting booklet was introduced as a result of the introduction of the first 39 jewel self-winding watch in this country. Many informative facts.

Jean R. Graef, Inc. Dept. IF, 610 Fifth Avenue, New York 20, N. Y.

TRAVEL BOOKLETS:

(1) A Pleasure Map of Palm Beach County.

(2) West Palm Beach.

(3) Fishing's Great at West Palm Beach.

Convention Bureau, Dept. IF, P. O. Box 2931, West Palm Beach, Fla.

THE ABSORBING STORY OF SPONGES AND CHAMOIS: This 28-page booklet will help you understand two of nature's unusual products — sponges and chamois.

American Sponge and Chamois Company, Inc. Dept. IF, 47-00 34th Street, Long Island City, 1, N. Y.

ZEBCO CATALOG: This colorful catalog contains information about fishing reels and rods. Many illustrations and facts.

Zebco Company, Dept. IF, 1131 East Easton Street, P. O. Box 270, Tulsa 1, Okla.

REDFIELD GUN SIGHTS CATALOG: A colorful catalog that contains information about best scope values on the market. Information concerning gun sights, scopes, and scope mounts Many illustrations and facts.

Redfield Gun Sight Co., Dept. IF, 1315 So. Clarkson St., Denver 10, Colo.

DO - IT - YOURSELF WITH This booklet has been prepared for the purpose of furnishing home owners with both ideas and instructions for the use of Philippine Mahogany in home modernization and improvement. Philippine Mahogany is extremely popular with architects and builders for residential use in both new construction and remodeling.

Philippine Mahogany Association, Inc., Dept. IF, 1017 Fair Oaks Avenue, South Pasadena, Calif.

'I Split Western Unity Wide Open--Eh Comrade?'

This Side of The Sun

By Phat

On that holiday trip
You won't have to worry
If you'll just remember,
Don't be in a hurry.

Tomorrow afternoon it starts. What with the usual Saturday holiday, Sunday and Memorial Day Monday, many are going to maneuver an early start and take to the highways to get where they are going, Friday evening.

The highways will be jammed.

AMBULANCE DRIVERS will be on the alert this weekend.

People will be in a hurry to reach their destination to have more time to play.

If everybody would figure that taking a chance just to add five or ten minutes to their holiday rest isn't worth the risk of many times five minutes in a hospital, the experts who figure 400 casualties this weekend would be far out of line.

THERE ARE MANY rules for safety on the highways, many laws to make them safer and much advice.

Just as no chain is stronger than its weakest link, so no highway is safer than its goofiest driver.

That's my only advice. Observe all of the rules yourself and figure all of the other drivers are either drunk or reckless and be on the alert every mile.

Then the ambulance drivers will have a quieter holiday.

YOU PROBABLY are tired of hearing me yip about highway safety and sloppy driving habits and casualties.

Yeah, and I am tired, too, reading all of the gory statistics after every triple holiday.

Or after any holiday, in fact, or any ordinary day.

It's all so unnecessary. Just a little more caution by every motorist and less leniency toward drivers proven unsafe, would do it.

IN A CERTAIN BAR, politely known as lounge, there'a sign:

"No person under 21 allowed."

Some person, annoyed no doubt by noisesome drinkers, added this:

"No person over 21 aloud."

UP AT THE MOUTH of the Pass, the wind blows, more often than not.

It bears with it many odd things, according to a resident of North Palm Springs who prefers that his name not be used.

"Letters, school papers and essays. Pictures, recipes, and greeting cards. Magazines, books and endearments. All on the wings of the wind.

"AND NOW" he continued, "a marriage license."

Deposited in his yard by the wind, was the document, properly filled out by J. J. Fredericks, justice of the peace, Banning, and dated February 21, 1938. The bridgegroom named was Joseph I. McCleric, of Palm Springs.

"This may be reclaimed from P. O. Box 71, North Palm Springs," our correspondent concluded.

Says Harold Coffin: "You can tell some people aren't afraid of work by the way they fight it.

STAN DELAPLANE:

'In My Flying Machine'

It was just 30 years ago that the first airplane stewardess appeared before the amazed passengers.

"Gentlemen," she said, "this is an historic occasion. And I intend to make an historic remark. Gentlemen, for the first time in the history of air transportation: Coffee, tea or milk?"

ON THE EXACT anniversary of stewardess service (I consider it second only to the flight at Kittyhawk) — on the exact day, we flew to Hawaii on a United DC-8 jet.

This is important because the first stewardess of all time wore the silver wings and the silver smile of United Air Lines

THERE WERE NO original stewardesses on our flight—I had hoped to interview a first stewardess. Just to see if the jokes are the same. I imagine they are.

However, the Hawaii run is very senior. We were able to find one stewardess who has been flying 14 years.

"NOW THERE IS a movement among the airlines to retire a stewardess after ten years," she said.

The airlines are wrong. I will quote another unnamed stewardess from an unnamed line to prove it.

"WHEN A GIRL starts as a stewardess, it is a very glamorous thing," she said. But after one flight, serving 65 dinners in rough air, she gets educated fast.

"The main value of the job has been the fringe benefits. Time off was one. But that has gone with the jet.

"WE FLY 85 hours a month. On the piston - engine planes, we flew to New York. Laid over a day. Came back and had five days off.'

"With the jets we have to fly twice a week and are lucky to have a day or two days off in between."

OUR UNNAMED stewardess (it was NOT the United lady, so quit guessing) — said there is still the benefit of leftovers.

"You get three girls living together. They share the rent and it's not really crowded. Somebody is always out on flight.

"EACH GIRL WHEN she gets off should bring something home left over from lunch or dinner. If you gather all the leftover butter you never have to buy butter.

"The same is true of sugar, tea, coffee — sometimes you can get a steak in very good condition. Everything left on a plane is thrown out. If you don't get it, the ground crew will.

"IF YOU CAN GET a roommate who flies a free - liquor service flight, she can bring home a few of the individual liquor bottles. That helps your social obligations."

Besides the throwaway items, said the anonymous stewardess (and wild horses couldn't drag her name out of me) — "most girls bring in little things like—oh, a spoon or somethihg like that you can use around the house."

THE MOST SUCCESSFUL stewardess households have several girls with different airlines —and access to different kinds of equipment.

United Air Lines' new jet silver service is a preferred item. While Continental's blankets and TWA's glassware are very successful.

"It isn't as though you were stealing," she aid. "The airlines count on a certain amount of things WEARING out."

FOR THIS REASON, she said, it is BETTER for an airline to keep stewardesses with a lot of time served.

"Because her house, by this time, is already furnished."

One of the companies recently told its stewardesses if they HAD to carry something off, please carry it out of sight. The ground crews were getting jealous.

THE COMPANY had just lost an altimeter out of the cockpit.

The altimeter tells the pilot how high he is in the air. He really can't fly very well without it.

GRIN AND BEAR IT — **By LICHTY**

". . . And most important, gentlemen . . . if you should find a civilization superior to ours be sure to find out what kind of credit plan it's based on!"

MIKE CONNOLLY:

Odds Are 8 to 1

HOLLYWOOD — Anyone want to get into TV production?? Well, before you drop 20 to 50 thousand dollars for a pilot film, you should know that the odds are eight to one against you. And making it even riskier is the fact that a goodly number of these new series will be dropped on or before mid-season.

That on - again - off - again deal for Ginger Rogers to star in a 20th-Fox TV series is on again. A dramatic - variety combo!

Gene Barry made a deal yesterday with Ziv - UA whereby he'll direct four shows a year for the next three years — and they won't necessarily be on his own Bat Masterson series!

JACK BENNY SAYS, "A man has to have a bit of fox in him to be a successful wolf!"

Revlon Cosmetics certainly believes in the power of TV as an advertising medium. From their half - hour $64,000 Question, they expanded to their Revlon Party specs at an hour and a half. But coming up this fall will be just seven specs —each, however, will be two full hours!

ARTHUR MURRAY is after Jack Benny for another Salute show a la the one for Bob Hope this past season. And Arthur is also after the Marx Brothers — all four of them: Groucho, Chico, Harpo and Peppo. But did you know there was a fifth — Gummo??

Stella Stevens figures the reason foreign actresses like Sophia Loren and Brigitte Bardot are so popular is that they're able to bust right through the language barrier!

COMING UP June 1 is that Wagon Train special we told you about with Joan O'Brien starring as an operatic singer. Joan, a very pleasant singer with a nice middle range, has two other singers dubbing for her operatic chores — one for the high notes and another for the lower register. Should be interesting.

Get set for the George Burns special on June 7. His line-up just so far includes Jack Benny, Betty Grable, Polly Bergen AND Bobby Darin for the 60-minute ride.

Person to Person will do anything for a show. To get Greer Garson, they're gonna have to hightail it out to her New Mexico ranch.

THE MULTI-million business of Desilu is in a mighty precarious state. Now that Lucy has divorced Desi, he wants to sell the empire and Lucy says NO. There have been many offers for the Studios, all of which have been turned down. The latest came from Lou Lurie, a millionaire in San Francisco. Lucy, on top of it all, is most sentimental about the former RKO lot where she started in show business herself 30 years ago. And just because the name is changed to Desilu doesn't relieve the heartache she'd endure if she sold and had no "home" in which to work.

Something to make you wonder: Tyrone Power's personal effects will be auctioned off in some Greenwich Village auction rooms (NYC) next week! Doesn't seem quite fitting somehow.

COLUMBIA PICTURES wasted no time after reading those headlines a couple weeks ago—they registered the title, Around the World Under Water.

Jeff Chandler believes: "A guy never realizes what his wife is worth until the judge tells him what the alimony payments are!"

MGM is having a heckuva time filming the location scenes in Mexico for Go Naked in the World. The Mexico censors have demanded many, many revisions in the script — wouldn't even permit lensing of barefoot children. They don't want to give poor impressions of their land.

PRODUCER JAMES (Fire Gates to Hell) Clavell is the first to jump at the story of the U. S. flyer downed in Russia on May 1. It will be The Story of Frances Powers, American. All efforts of Clavell to contact the immediate family have failed. Phones of the wife and parents have been cut and Clavell's only contact is through the family physician who promises to "convey messages —no more."

The cost of the new John Wayne starrer, Go North, including the monies to actually put it in the movie houses, will almost amount to the price the United States paid for Alaska—$7,200,000! They won't be going to Alaska for many more movies at that rate.

Quotes

CAPE CANAVERAL—An Air Force spokesman on the launching of the world's first military "spy-in-the-sky" satellite:

"Everything's going just perfect. We couldn't have asked for better."

NEWARK, N. J. — Sen. John F. Kennedy (D-Mass.), on the American spy plane downed in Russia:

"The incident has lost us a valuable position in world opinion and has caused the Russians to revert to an extremely hard policy."

WASHINGTON — White House Press Secretary James C. Hagerty, on Democratic National Chairman Paul Butler's charge that the Eisenhower administration had been soft on communism:

"Mr. Butler is the best Democratic national chairman the Republicans ever had."

NEW YORK — Actress-model Suzy Parker, on the breakup of her marriage to French writer Pierre de la Salle:

"If I ever marry again it certainly won't be a Frenchman. It is too difficult. Belive me, being a French wife is a 24-hour job. Like all Frenchmen he is secretive and loves his freedom."

WASHINGTON President Eisenhower, declaring businesslike negotiations with Russia must continue:

"The path of reason and common sense is still open if the Soviets will but use it."

Remember When...

MAY 26, 1950

Mario Sacco's heart in far off Torino, Italy, is no doubt palpitating to the tune of one of Cupid's arrows that had its origin right here in Palm Springs.

In a letter written to the Doll House, Palm Springs, he writes in a fine Italian hand that he is a "carabinere" who led as tranquil and as peaceful a life as his duties permitted. But since viewing a picture of a Villager attired in an abreviated swimming suit standing in front of George Strebe's Doll House he has been obsessed with only one objective—to obtain her name and address. The picture was published in a Torino newspaper.

Angelo Pistoni of the Amado Cafe translated the letter for Strebe and the latter is now engaged in assisting, you guessed it, "cupid in finding the name and address of the girl."

MAY 26, 1940

"Key" members honored by the Lions Club for membership efforts this week were Ralph Nesmith, Merrill Crockett, Francis Crocket, George Oliver and Ray Cree. Starting June 6, the summer "informal" meetings will be held at the Palm Springs Drug Company.

Palm Springs has been allocated $3,369.44 as its second tax installment from Riverside County. Indio received $3,780.11.

MAY 26, 1930

The Indio hospital is being taken over as a community hospital, with facilities to handle emergency county cases. Dr. Jones of Coachella is heading a drive to stabilize the hospital financially. Since Palm Springs uses this hospital so often in emergency, it was thought that many friends here and in Cathedral City might like to help in this worthy cause.

PEGGY DE CASTRO, flanked by Bobby Navarro, left, and Vern Rowe, right, whoop it up for the Chi Chi crowds throughout the balance of this week. They're the featured act in a show that includes comic Jay Lawrence, dancer Carole King and the Bill Alexander Orchestra. (Sun Photo).

MAY WINNER OF THE Los Angeles Wilshire Ebell's monthly art competitions was this Desert view painting by Southland artist Walton Titus during his recent sojourn here. Titus selected his view into Palm Canyon at Fern Canyon and the result was this unusual effort. The painting—first in a proposed series of Desert works by Titus—will be on view at the Wilshire Ebell throughout May.

AFTER SUN-SET

Another Display of Friendship

By GEORGE LAINE

Last week a group of people ganged up to preserve a theater here and if that wasn't enough for your heartstrings, read on.

Next Monday night — or, more properly, Tuesday morning since it'll actually happen at 12:30 a. m. — most of the Village's bartenders, waitresses, parking attendants, bus boys, maitre d's and club and hotel managers will file into Bob Howard's Sportsman for a benefit movie for one of their number.

HE'S ERNIE MEINEL, for more than a decade one of the town's "regulars."

Ernie was working at Ethel's Hideaway on May 19 when he was stricken with a heart attack.

At Desert Hospital, where he was taken at 9:10 p.m., last Thursday, doctors immediately placed Ernie in an oxygen tent and termed his condition "critical." Over the weekend most of Ernie's friends were disconsolate.

YESTERDAY, ERNIE was taken out of the oxygen tent — although it is still on stand-by — and Hospital Administrator Bob Henwood said that Ernie will be allowed to have visitors and also that he can receive cards and letters.

Like a lot of us, Ernie wasn't prepared for the sudden emergency and that's what Tuesday morning's session is aimed at aiding.

Bob Howard, Ace Hudkins and Jerry Conlin got together and decided it would be a great gesture for some of Ernie's longtime friends to get a fund together to help pay his hospital bill. (Ernie went in on emergency and has been piling up a bill ever since.)

THE MOVIE? IT'S going to be a re-showing of the colorful "New Riders of the Old West" which stars a lot of the bartenders and waitresses who were around town when the movie was made back in 1955.

Last year, in a midnight showing at Sherman's Steak House, the movie packed the house. (Even more fun than the movie were the catcalls when certain "cowboys" swaggered on-camera.)

Anyway, that's the story and that's the movie. All of the profits from the Sportsman — from midnight until 2 a.m. — are going to the fund. Jerry is personally kicking his entire salary for the night into the hopper. And a lot of other people in this town are coming through like champs for Ernie.

IF YOU HAVEN'T seen the film, better plan to make it.

If you have seen the picture, go anyway. If you don't know Ernie yet, you can meet him when he gets out of the hospital which ought to be right soon now if this display of friendship gives his morale the kind of a boost I think it will.

NOTES OFF THE CUFF: Watch for big, b-i-g, BIG, B-I-G news from the Hilltop Room within a couple of days . . . Every time Pappy Landfield can tear himself away from gin rummy with Alyce, the town's No. 1 grouch comes up with a wild idea . . .

Didja hear where actress - model Suzy Parker said she loved her husband, French writer Pierre de la Salla — "but not to be married to him." She'll wind it up in London.

KDES sounds like "Matt Dennis Day" every day . . . In addition to keeping the Denis LPs up on the turntables, they're also glutting the market with Matt's two newest original tunes registered by other artists . . . One would be Sinatra's "It's Over" on Capitol, the other Danny Costello's brand-new Coral waxing of "Love Is Wonderful Everywhere," a sure-fire winner . . . Dick Jacobs' band backs up Danny on this swinger . . .

DORIS KING BELTS A TUNE for patrons at the Hilltop Room and is caught in the act by the camera. The song stylist has compiled a lengthy list of credits in top Southland supper clubs and runs a vocal gamut from show tunes to standards to Continental melodies. (Desert Sun Photo).

Vocalists Feature Of Chamber Recital

An instrumental and vocal musical recital will be given in St. Paul's in the Desert Episcopal Church at 3:30 p.m. Sunday, featuring flutist Hugh Givens, contralto and pianist Reba Mason, and baritone Robert Webb.

The program will begin with two flute solos, played by Givens, with Mrs. Mason accompanying on piano. First will be "Sonata Number Four in D Major," by Quantz, followed by "Andante in C Major," by Mozart.

Webb, accompanied by Christine Tomlinson on piano, will sing: "Arm, Arm, Ye Brave," from Judas Maccabens, by Handel — "Feldeimsankeit," Brahms; and three English songs: "When I Think Upon the Maiden," by Head; "Across the Western Ocean," by Dougherty; and "Brother Will, Brother John," John Sacco.

Contralto Reba Mason, accompanied by Christine Tomlinson on the organ, will sing "Sweet, Why Dost Thou Leave Me?" by Handel; "Two Songs for a Jewish Wedding," by Castel Nuovo-Tedesco; and "Die Allmacht," by Shubert.

Mrs. Mason and Webb will conclude the program with a duet on Robert Schumann's "Ich Bin Beinbaum."

Sunair DRIVE-IN THEATRE
NOW PLAYING
IF YOU NEVER SEE ANOTHER MOTION PICTURE IN YOUR LIFE YOU MUST SEE
GREGORY PECK AVA GARDNER FRED ASTAIRE ANTHONY PERKINS
ON THE BEACH
—Also—
NOW ELVIS PRESLEY
Jailhouse Rock

WHO'S WHERE?

Chi Chi — Peggy de Castro with Bobby Navarro and Vern Rowe, Jay Lawrence, Carole King, Bill Alexander Orchestra. Show times 8:45 and 11:45 p.m.

Hilltop Room — Doris King, Raoul and the Ernie Rocha Trio Continuous from 9 p.m.

Hilltop Room 8 Doris KING, Raoul and Gustavo. Continuous from 8 p.m.

Firecliff Lodge — DDD at the Keyboard. Continuous from 7 p.m.

Palm Springs Riviera Hotel — Bobby Ramos Orchestra. Continuous from 7 p.m.

Lee Berings — Harry Gillingham at the keyboard. Continuous from 8 p.m.

Ruby's Dunes — Larry Foy at the keyboard. Continuous from 9 p.m.

Howard Manor — The Original Guadalajara Boys, Vin Riley and Francoise. Continuous from 4:30 p.m.

Doll House — Guadalajara Muchachos. Continuous from 9 p.m.

La Quinta Desert Club — Reno Rene Trio. Nightly from 7 p.m.

Earle C. Strebe Theatres Cooled by Refrigeration
INFORMATION 4-2535
PLAZA
Wednesday thru Saturday
ELIA KAZAN'S Wild River
CINEMASCOPE COLOR by DE LUXE
Village Open Only Fri.-Sat.-Sun.
MASTERS OF THE CONGO JUNGLE
—And—
White Witch Doctor

For Best Classified Results Phone FA 5-5005

CHI-CHI
IN THE Starlite Room
PALM SPRINGS' ONLY THEATRE-RESTAURANT
Showtime 8:45 and 11:15 p.m.
PEGGY DE CASTRO
with
VERN ROWE -- BOBBY NAVARRO
JAY LAWRENCE
"STRICTLY FOR LAUGHS"
CAROLE KING
"EXCITING DANCE STYLIST"
Bill Alexander's Orchestra
Starlite Room Dinners from $2.75
Reservations FA 5-7391—FA 5-5133
WORLD FAMOUS CHI-CHI PALM SPRINGS

NO EXTRA COST
To Mail Your
DESERT SUN
To Your
Summer Address
KEEP UP WITH THE NEWS WHILE AWAY THIS SUMMER
Phone Circulation Dept.
FA 5-5005
$1.50 per Month
Mailed Anywhere

Entertainment in the Sun

Tonight --- Thursday
is
CHAMPAGNE NIGHT
at
HOWARD MANOR
The Champagne Is Complimentary
COMPLETE DINNERS from $2.95

PALM SPRINGS Riviera HOTEL
Dine and Dance
COCKTAILS... Lido Lounge
Palm Springs is unanimous in its praise of this magnificent new cocktail lounge.
COCKTAIL HOUR 4:00 to 6:00
With Complimentary Hot and Cold Hors d' Oeuvres
Bobby Ramos and his Orchestra
No Cover • No Minimum
DINNER from $2.75
Ace Hudkins Poolside Show Nightly
Palm Springs Riviera Hotel
1600 N. Indian Avenue, Palm Springs, Calif.

WHO WILL BE MISS PALM SPRINGS 1960 ?
Who will win a treasure of prizes and represent Palm Springs in the Miss California Pageant at Santa Monica?

PATRICIA PUCUNA
Miss Palm Springs
1955-56

APPLICATIONS NOW BEING ACCEPTED FOR THE
MISS PALM SPRINGS PAGEANT
Friday, June 3 --- 8:00 p.m.
Palm Springs RIVIERA Hotel
Poolside
Co-sponsored by
Palm Springs RIVIERA HOTEL and THE DESERT SUN
Get your applications at The Desert Sun in The Center
PLAN NOW TO ATTEND!
Admission FREE! Buffet $2.75! Cocktails 75c

G O R D O

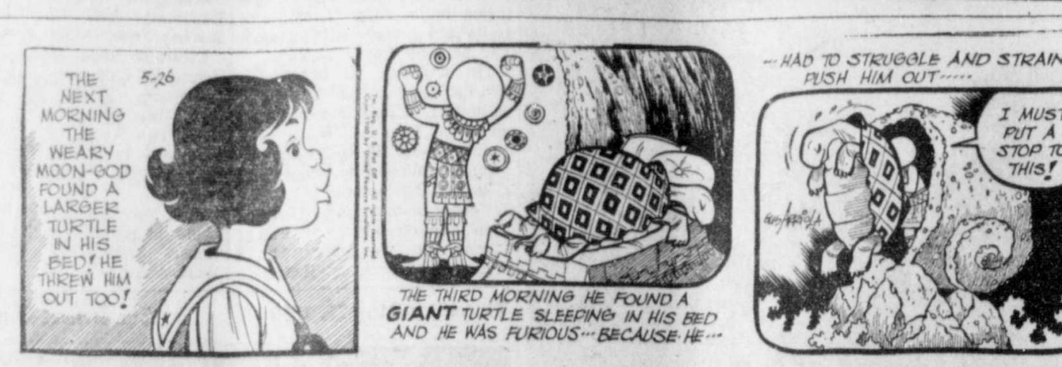

A R C H I E

P O G O

M U G G S & S K E E T E R

E T T A K E T T

M A R K T R A I L

S E C R E T A G E N T X9

J O E P A L O O K A

Don't Force Him

Cooper Advises On Child Acting

"Don't force your child to become an actor." That's the advice of Jackie Cooper, whose career spans 34 of his 37 years.

"The problems are many, the rewards are usually slim, and the dangers enormous," says Cooper, the co-producer and star of "Hennesey," comedy - drama on the CBS Television Network, 10-10:30 p.m.

"PARENTS OF A child actor must be prepared to devote 100 per cent of their time to the child. They must guarantee that he will develop and maintain a normal set of values. They must grow as the child grows. They must provide the education that will enable their child to keep pace in an adult world.

"It's a tremendous load for parents. Few fathers or mothers are willing to do nothing but manage the career of their child, as my mother did mine," he continued.

"CHILD ACTORS certainly can grow up to be nice normal people, but they must be prepared to face the day when they are no longer needed or wanted, the day their voice is unsuitable, their looks changed, their face no different than hundreds of other young faces. That day arrives for all child actors.

"I can say this because I faced the same problem. When I left the Navy after World War II, I thought I no longer had any talent. My mother was gone and only the insistence of an old friend pushed me to New York and television; pushed me into making a new start as an actor."

THAT WAS A DOZEN years ago. Now, once again a success, not only as an actor but as a television executive, Cooper clearly sees the bench marks young actors must follow.

"First," he said, "acting must be recognized for what it is — a complicated, involved business. Agents, managers, publicists, and lawyers must be hired. Special skills must be learned to meet the demands of the craft.

"MOST IMPORTANT of all is the need to gain experience. As I climbed the theatrical ladder from the Lloyd Hamilton comedies to 'Skippy' and beyond, I was exposed to every type of acting. Today that's impossible. I would think that the life of a child actor is even more difficult today than it was when I was young.

"Where does all this leave the youngster who imitates everything he sees on television, the youngster other people say should go into show business? Quite simple. It leaves him in the home, at school or in the playground — where he belongs."

DIVORCE ASKED OF SCRIPT-WRITER

A wife sues her TV script-writer husband for divorce claiming he prefers writing scripts that never sell to getting a job and working to support his family during KTTV's "Divorce Court," Thursday, May 26, 8 p.m., Channel Eleven.

A wife claims her husband's TV writing exertions are more important to him than she or the children and a husband who insists he could have made a living for his family with his TV writing if his wife had not constantly harassed him appear before Judge Voltaire Perkins.

Appearing in court for the principals in the case are the wife's mother who affirms that her daughter's health was impaired by having to earn a living and also care for her home and family, a newspaper critic who testifies that the husband's writing talent is actually too good for TV, and a friend of the wife's who insists he did not maliciously fire her husband from the only paying job he ever had.

Acting Judge Voltaire Perkins uses a mental blue pencil to edit the dialogue heard and arrive at the basic plot structure of the marriage before determing whether or not there should be a change of cast.

Bill Welsh is seen as behind - the - scenes commentator, interpreting and reviewing the testimony presented in the case, and the rulings of the Judge.

Jim Gates directs, Jackson Hill produces DIVORCE COURT for KTTV.

Eric Pavel Goes To Argentina

Guest voyager Eric Pavel takes viewers to South America for a visit to a country of unique people and places in "Argentina" on Jack Douglas' "The Golden Voyage," Thursday, May 26, 7:30 p. m., KCOP, Channel 13.

Highlighted are a visit to Buenos Aires; a trip into the foothills of the Andes to meet the Argentine Gaucho and watch their parades and dances; a stop at Bariloche, a winter resort in the Andes; sheep ranches; and seals and sea lions on the Atlantic

'Invisible Man' to Be Presented as Series

A new series of adventures of "The Invisible Man," based on H. G. Wells's classic story of the British scientist who accidentally makes himself invisible, will be presented on the CBS Television Network for 13 weeks starting Thursday, July 7 (7:30 - 8 p.m.).

All the episodes will be seen for the first time on television, although other portions of the adventure series, produced in London by Ralph Smart for Official Films, appeared on the network during the 1958-59 season.

"The Invisible Man" traces the adventures of Dr. Peter Brady, eminent young British scientist whose experiments with the refraction of light misfire, resulting in his becoming invisible — A condition he is unable to reverse.

Powers of good and evil seek Dr. Brady's cloak of invisibility for political, financial and scientific gain, and even for world conquest. As a result, he finds himself fighting foes of unlimited skills aided solely by his cloak of invisibility and a lust for adventure.

Many guest stars will appear in the series, while the actor portraying the title role will only be heard — never seen.

Ralph Smart, the producer, will also write and direct some of the episodes. Other directors will include Peter Maxwell, Quentin Lawrence and Pennington Richards.

.. KCMJ.

(1010) 1000 WATTS

Monday Through Friday

5:58—Sign On
6:00—CBS News
6:05—Bandstand
7:00—Ranch Weather News
7:05—Bandstand
7:30—Frank Goss News
7:45—Bandstand
8:00—CBS News
8:05—Quiz Show
8:10—Bandstand
8:30—Desert News
8:35—Desert Today
8:45—Coffee Break
8:55—Coffee Break Quiz
9:00—CBS News
9:05—Bandstand
9:30—State News
9:35—Bandstand
10:00—CBS News
10:05—Right to Happiness
10:15—Second Mrs. Burton
10:30—Young Dr. Malone
10:45—Ma Perkins
11:00—CBS News
11:05—Whispering Streets
11:15—Couple Next Door
11:30—Helen Trent
11:45—Pat Buttram
12:00—CBS News
12:05—Bandstand
12:30—State News
12:35—Bandstand
12:45—Serenade
1:00—CBS News
1:05—Arthur Godfrey Show
2:00—CBS News
2:05—Linkletter Houseparty.
2:30—Garry Moore Show.
2:40—Crosby-Clooney Show.
3:00—CBS News
3:05—Bandstand
3:30—State News
3:35—Bandstand
4:00—News
4:05—Bandstand
4:30—Our Town
4:35—Bandstand
5:00—Lowell Thomas
5:10—Sport Time-Rizzuto
5:15—Bandstand
5:25—Sports News
5:30—Desert News
5:35—Bandstand
6:00—CBS News
6:05—Dinner Music
6:30—Concert Hall

.. KPAL ..

DIAL 1450 — 250 WATTS

7:00—Business News
A. M.
5:59—Sign on.
6:00—News—Weather—Sports.
6:05—Yale Ferrar Show.
7:00—News—Weather—Sports.
7:05—Yale Ferrar Show.
8:00—Police Report
8:05—Yale Ferrar Show.
9:00—News—Weather—Sports
9:05—Don Elliott Show.
10:00—News—Weather—Sports.
10:05—Don Elliott Show.
11:00—News—Weather—Sports.
11:05—Don Elliott Show.
P. M.
12:00—Police Report.
12:05—Jim Ameche Show.
3:00—News—Weather—Sports.
3:05—Don Elliott Show.
4:00—News—Weather—Sports.
4:05—Don Elliott Show.
5:00—Police Report.
5:05—Don Elliott Show.
6:00—News—Weather—Sports.
6:05—Yale Ferrar Show.
7:00—News—Weather—Sports.
7:05—Yale Ferrar Show.
8:00—News—Weather—Sports.
8:05—Yale Ferrar Show.
9:00—News—Weather—Sports.
9:05—Hap Trout Show.
11:00—News-Weather-Sports.
11:05—Ace Hudkins—Hap Trout Show.
12:00—News—Weather—Sports.
12:05—Ace Hudkins - Hap Trout Show.
1:00—News—Sign Off.
All Los Angeles Dodgers Games

7:05—Amos 'n' Andy
7:30—News Analysis
7:35—Andy Griffith
7:40—Burns & Allen
7:45—Bob and Ray
8:00—CBS News
8:05—Bandstand
9:00—CBS News.
9:05—Bandstand
9:30—State News
9:35—Bandstand
10:00—World Tonight
10:15—Guy Knight Presents.
11:00—News
11:05—Guy Knight Presents.
11:55—Final News.
12:00—Sign Off.

MUSIC SPECIAL SET FOR TONIGHT

Compositions by Johann Sebastion Bach, Ludwig Van Beethoven, Richard Wagner, Franz Liszt, Johann Strauss, Maurice Ravel and Kent Kennan will be played by the Philadelphia Orchestra, conducted by Eugene Ormandy, on the hour - long Spring Music Festival presentation Thursday, May 26 (10 - 11 p.m.), on the CBS Television Network.

Soloists will include Ivan Davis, prize - winning young pianist, and veteran flutist William Kincaid.

THE PROGRAM, in order of presentation, follows:

Beethoven's "Egmont Overture" Bach's "Jesu, Joy of Man's Desiring;" Ravel's "La Valse;" Kent Kennan's "Night Soliloquy for Flute and Strings," William Kincaid, soloist; Liszt's "Hungarian Fantasy for Piano and Orchestra," with Ivan Davis, soloist; Wagner's prelude to Act III of "Lohengrin;" Strauss's "Tales From the Vienna Woods" (or "The Emperor Waltz").

Soloist Ivan Davis, 28, won the first Franz Liszt piano competition last month in New York's Town Hall. His other awards include the Busoni Competion prize in Bolzano, Italy, and the grand prize at the Alfredo Casella Competition in Naples, Italy.

WILLIAM KINCAID, flute soloist for 39 years with the Philadelphia Orchestra, makes his final appearance as a member of the orchestra on the television program. Kincaid retires after the performance.

Composer Kent Kennan, who teaches at the University of Texas is a brother of diplomat George Kennan.

PALM SPRINGS TELE VISION
CORPORATION
YOUR CABLE TO ALL 7 L.A. CHANNELS
ALL PROGRAMS at ALL TIMES
Channels 2, 4, 5, 7, 9, 11 and 13 Phone FA 4-1508

Thursday
May 26
5 p. m.
2—Burns, Allen
2-7—Bandstand
4—Giroux Show
5-13—Cartoons
8—Life of Riley
9—Theater
11—Wild Bill Hick.
5:30
3—Movie
2—3 Stooges
5—Popeye
7—Rocky
8—Burns, Allen
11—Susie
13—Code 3
5:45
2—News
6 p. m.
4-7-13—News
5—Bozo
8—San Diego
6:15
2-4—Brinkley Rept.
7-8—News
11—People's Choice
13—Knight Tinney
6:30
2—Robin Hood
4—Curt Massey
5—News, Sports
7—Roy Rogers
8—Cannonball
9—Cartoons
13—Danger
6:45
4-8-11—News
7 p. m.
2—News
3—Betty Hutton
4—D'th Valley D
5—Brave Stallion
7—Man Dawson
8—Sea Hunt
9—Little Rascals
11—Wdy Wdpecker
13—U Asked For It
7:30
2—Tell Truth
3—Tombstone
4-10—Law Pleman
7—Steve Canyon
5—Jeff's Collie
8—This Day 1960
9—Walt Alston
11—Stooges
13—Golden Voyage
8 p. m.
2-8—Betty Hutton
3-4-10—Masterson
5—Dest. Derby
7—Donna Reed
9—Jai Alai
11—Divorce Court
13—Play of Week
8:30
2-8—Johnny Ringo
3—Theatre
4-10—Prods. Choice
7—Real McCoys
9—Post Time
9 p. m.
2-8—Zane Grey
3-4-10—Bach. Father
5-9—Movie
7—Pat Boone
11—Hiway Patrol
9:30
2-3—Markham
3-4—Tennessee Ern.
7—Untouchables
11—Policewoman
10:00 p. m.
2—Spring Music
3-4—Groucho
11-13—News
10:15
11—P Coates
13—Sports, Tinney
10:30
3-4—Grand Jury
5—Sports, Wallace
7—Ernie Kovacs
13—Tom Duggan
10:45
9—News
11:00 p. m.
2, 4, 7, 8, 13—News
2—Up to Paar
5—Sports, Wallace
9-11—Movie
11:15
2—Movie
3-4-10—Jack Paar
7—Let's Dance
11:30
2-4-8—Jack Paar
5—Public Defender
13 Midnite
10—Meditation

Friday
May 27
7:00 a. m.
2-8—Capt. Kang
3-4-10— Today
7:15
3-8—News
8:00 a. m.
3—Vagabond
7—Cartoons
8—Playhouse
8:30
2—Amos, Andy
5—Cartoons
9:00 a. m.
2-8—Red Rowe
3-4-10—Do Re Mi
5—L Finley
7—Ramar
11—Mary Lawrence
9:30
2-8—On the Go
3-4-10—Play Hunch
7—Playhouse
11—Lalanne
10:00 a. m.
2—Love Lucy
3-4-10—Price Rite
5—News, Finley
9—Public Service
11—Movie
10:30
2-8—Dec. Bride
3-4—Concentra.
5—Ding D School
9—Movie
13—Churches
11:00 a. m.
2-8—Love Life
3-4-10—Truth Con.
5—Romper Room
7—Married Joan
13—Guide Post
11:30
2-8—Tomorrow
3-4-10—Could be U
7—Navy Log
13—Record Shop
11:45
2-8—Guiding Life
12 noon
2-8-9—Movie
3-4-10—Queen
5—Uncle Luther
7—Playhouse
11—Sheriff John
12:30
3-4—Loretta Young
7—Love Bob
13—Yo'r Information
1 p. m.
7—About Faces
3-4-10—Dr. Malone
5—Chef Milani
7—About Faces
13—The Parent
1:30
2-8—World Turns
3-4-10—These Roots
5—Movie
7—Ray Milland
11—Dial 999
13—Guide Post
3 p. m.
2-8—Better [illegible]
3-4—Theater
7—Day in Court
11—[illegible]
3:30
2-8—[illegible]
3-4—Theater
7—Gale Storm
9—The [illegible]
11—[illegible]
13—Movie
3 p. m.
2-8—Millionaire
3—Looking In
4-9-10—Movie
7—Beat Clock
11—Steve [illegible]
3:30
2-8—Verdict [illegible]
3-7—Who U [illegible]
3:45
5—Psychodrama
4 p. m.
2-8—Brighter Day
3-7—Bandstand
5-13—Cartoons
11—Linkletter
4:15
2-8—Secret Storm
4:30
2-8—Edge Nite
4—Movie
11—Jim Bowie
4:45
4—Movie
9—News

Translator Schedule

Channel 2	Channel 4	Channel 2	Channel 6
Thursday, May 26		Friday May 27	
9:00-12:00	9:00- 3:00	9:00-12:00	6:00- 3:00
1:30- 5:00	7:30-10:30	1:30- 5:00	6:15 -4:30
7:15-11:00	11:15- 1:00	7:15-11:00	7:00-10:30
			11:15- 1:00

KDES - dial - 920 - 1000 Watts

The Biggest Station in the Desert . . .
And Getting Bigger Every Day

National News Every Hour on the Hour
Local News Every Hour on the Half Hour

6:00—Sign On.
6:01—Don Meyer Show.
6:30—Life Line.
6:45—Don Meyer Show.
7:00—World News
7:05—Don Meyer Show.
7:30—Sports.
7:35—Don Meyer Show.
8:00—World and Local News.
8:10—Don Meyer Show.
8:30—Business News.
8:35—Don Meyer Show.
8:45—Stork Scoreboard.
8:50—Don Meyer Show.
9:00—World News.
9:05—Don Meyer Show.
9:30—Local News.
9:35—Don Meyer Show.
10:00—National News.
10:05—Cliff Miller Show.
10:30—Local News.
10:35—Cliff Miller Show.
11:00—World News.
11:05—Cliff Miller Show.
11:30—Local News.
11:35—Cliff Miller Show.
P. M.
12:00—World And Local News.
12:10—Frank Day Show.
12:30—Sports.
12:35—Frank Day Show.
1:00—World News.
1:05—Frank Day Show.
1:30—Local News.
1:35—Frank Day Show.
2:00—World News.
5:01—Give Us This Day.
6:02—Don Meyer Show.
6:30—World News.
6:35—Don Meyer Show.
7:00—World News.
7:05—Don Meyer Show.
7:30—Sports.
7:35—Don Meyer Show.
8:00—World and Local News.
8:10—Don Meyer Show.
2:05—Frank Day Show.
2:30—Local News.
3:00—World News.
3:05—Frank Day Show.
3:30—Local News.
3:35—Howard Manor Show.
4:00—World and Local News.
4:10—Howard Manor Show.
4:30—Sports.
5:00—World News.
5:30—Local News
5:35—Cliff Miller Show
6:00—World News.
6:30—Local News.
6:35—Cliff Miller Show.
7:00—National News.
7:05—Cliff Miller Show
7:30—Local News
7:45—Sign Off

Palm Springs Debs Elect Marie Jambretz to Presidency

PALM SPRINGS DEBS, winding up their year's work to coincide with the close of school, elected officers this week. Here the new officers are shown with the Deb insignia. Standing are, new president Marie Jambretz, on left, and treasurer Sandy Heuck, on right; kneeling, secretary Sally Stephens and vice president Patti Patzner, on right. (Desert Sun Photo)

Vacation days are near at hand and Palm Springs Debs will be putting aside their Deb costumes, which they have worn for countless publicity shots for Palm Springs. For many of them, their Deb days are ended. Only the elected officers are definitely Debs for next year, all others will be competing for membership in the fall.

Palm Springs Debs chose Marie Jambretz as president, when they held their annual election meeting this week. She succeeds Maria Marmalejo.

Other officers elected at the meeting, which was held Tuesday afternoon in the Chamber of Commerce boqrd room, were: Patti Patzner, 1st vice president; Sally Stephens, secretary; Sandy Heuck, treasurer. The office of 2nd vice president was held open for a Palm Valley senior.

Each year the Debs amass their modeling fees and give the total amount to a local charity. This year it amounted to $115 and the Debs voted to give it to Welfare & Friendly Aid.

The Debs also balloted on the Deb of The Year, with the result to be announced at the annual Splash Party. This end-of-the-season affair, arranged each year by the Debs Patronesses, honors the old and new officers and the Deb of The Year.

A swim party and barbecue, it will be held at the Continental one day next week. Assisting Lynne Jennings in hostessing the event will be Patronesses Mrs. Stewart Williams, Mrs. Edwzrd Canby, Mrs. Joan McManus. Honorary Advisor Hildy Crawford will present the Deb of The Year award. p

RETIRING OFFICERS for Palm Springs Debs are, from left, front row, Meme Magee, 1st vice president; Maria Marmalejo, president; Pam Raphael, 2nd vice president; standing, Jean Morrison, treasurer, on left; and Diane DeWitt, secretary. (Anderson Photo)

CYO Holds Semi-Formal Spring Dance

The Catholic Youth Organization of Palm Springs held its first Annual Spring Dance at the Palm Springs Playhouse Saturday night. For the occasion, they had invited several religious groups including Catholic Youth groups from Banning, Apple Valley and Twentynine Palms, the Palm Springs Resort Temple Youth of Jewish Community Center, the Episcopal Young Churchmen, and others. Over 150 high school students attended the party, all in semi - formal attive.

The evening was highlighted by the crowning of Mildred Pete and Steve Rosen as Queen and King of the Dance. The crowns were bestowed by Michael Cohen, president of the Palm Springs C. Y. O. and Howard Charnaw representing the President of the Resort Temple Youth.

The music was provided by the Pat Barbara orchestra.

There were prizes given to the winners of three ordnance contests: the cha - cha - cha was won by Bob Beck and his partner, the bop dance by a couple from Apple Valley and the slow dance by Bob Johnson and Leslie Seagle, the judges being Rabbi Hurwitz, Mrs. Brown and Mrs. McNeil from Banning, Mr. and Mrs. Pat Cohen, and Mr. and Mrs. Michael Atlee.

Attractive decorations of balloons, streamers, parasols and palm trees adorned the Playhouse. Refreshments consisting of finger sandwiches, cookies and punch, were served by Mrs. Atlee, Miss Shirley Elliott and Miss Mary Dowd, sponsors of the C. Y. O.

Father Raymond Beaudry emceed the dance which ended at midnight.

WOMEN of the Desert

Hildy Crawford, Women's Editor

Ribs Are for Barbecueing

Of the endless numbers of meats for barbecuing, spareribs always seem the most rewarding.

Always remember, spareribs are pork and must be well done. Barbecue slowly, turn often and baste generously with a good hickory barbecue sauce. Follow this recipe carefully and your success is assured.

Select 5 lbs. extra - meatly loin back spareribs — allow ¾ to 1 pound per serving — cut in serving proportions. Consult your meat man when buying.

Either parboil or braise ribs in oven at 350 degrees approximately 1 hour, until excess fat has been cooked away and they are almost tender.

Have a cup of hickory barbecue sauce warm in small sauce pan on back of barbecue grill.

Place ribs on grill after precooking, about 7 inches above coals — brush both sides with sauce. Turn often, brushing with sauce until done — easy does it — spareribs being pork, they must be well done. If ribs are done ahead of time, wrap individual servings, brushed with warm sauce, in aluminum foil and place on back of grill.

Just - right ribs are crispy - brown outside, tender and juicy inside. Lean shows no pink when cut.

If you prefer, lace ribs on spit — barbecue over hot coals — brush frequently with warm hickory barbecue sauce.

Heres a good easy way to start your charcoal or briquette fire. It's easy to make your own "starter chimney." Cut the bottom out of an empty 2-pound coffee can; with a beer can opener cut 6 or 8 triangle holes at the bottom. Straighten out the triangles to form legs.

For 5 or 10 minutes submerge a half dozen briquettes in starter liquid in a covered 1 - pound coffee can. Drain the starter liquid back into the can; drop the soaked briquettes in the "starter chimney." Be sure the holes are at the bottom. Fill the chimney with untreated briquettes and light from the bottom, and watch it take off.

When the briquettes at the top start to develop a white ash, pick the chimney up with pliers and slide it up carefully. The burning briquettes will slide out the bottom and you will have the neatest pile of glowing briquettes you ever saw. Just spread them around and you are ready to barbecue in half the time. About six extra briquettes, other than the capacity of the 2-pound can, is usually ample for the average barbecuing.

Musicale Is Money Raiser for Scholarship

An entertaining evening of fun and melody is promised tomorrow evening when the Wynne Hammond Vocal Studio presents 25 voices in "The Unmusical Impresario," a one-act musical comedy.

The show, which will be staged fit in the Palm Springs Riviera auditorium at 8:15 p.m. will be a benefit for Summer Music Camp Scholarships, with donations of a dollar each asked.

The curtain raiser will present "Young Songsters," a 6-12 group, singer - accordionist Ray Santo and Eddie Dominguez, concert pianist.

To remove lipstick stains, rub the cloth with vaseline or glycerine, then launder as usual.

New Dinner Table Is Legless

NEW YORK (UPI) — An aircraft development engineer wants to cut the legs out from under American dining tables.

A working model of Walter R. Bush's guitar - shaped table was displayed at a recent food symposium here before going on a national tour of museums and department stores. The table, with a melamine top in a wood-grain finish, hangs from the ceiling on a series of slender rods placed so they don't interfere with across-the-table visibility.

Bush said he chose the guitar shape to seat two to eight diners "in sociable proximity."

Other innovations included a self-contained ceiling and table edge lighting system, a center well with a fountain for flower arrangements, a built-in telephone connection, twin electric warmers, and a pop-up television set. Switches for all these were concealed beneath the table.

Return Home from Florida

Mr. and Mrs. Mont Frederick of Palm Desert have returned to their home on Abronia Trail after an eight week motor trip to St. Petersburg, Florida, where they visited Mrs. Frederick's sister and two brothers. Enroute home they stopped off in Butler, Pennsylvania, their former home town.

Scrape carrots, leave whole and cook until tender. Roll them in your favorite candied syrup and serve as a special treat at dinner.

CALENDAR Social and Club

(Clubs and organizations are invited to call in calendar dates to FAirview 5-5005.)

May 28
- Monte Carlo Night, Shadow Mt. Club, 7 p. m.

May 30
- Barber Shoppers Boys Club, 8 p.m.

May 31
- Kiwanis Club, Riviera, noon.
- Soroptimists, Palm Springs Lanes, 12:15 p.m.
- Sigma Gamma, installation, Don the Beachcomber.

June 1
- Rotary, Riviera, noon.
- P.S. Optimists, P.S. Lanes, 12 p.m.
- Playhouse Guild, annual meeting, Council Chambers, 2 p.m.

June 2
- Lions Club, installation dinner dance, Biltmore, 7 p.m.

June 3
- Camp Fire Girl, Council Fire, Playhouse, 7:30 p. m.
- Miss Palm Springs Contest, Riviera, 8 p. m.

FOR CLASSIFIED ADS CALL FA 5-5005

REGISTERED CHRONOGRAPH WATCH TECHNICIAN

Watches
And
Diamonds
Expert Repairs

Marvin WADE
JEWELER
454 SOUTH INDIAN • FA5-2949
LOCATED IN RAMON DRUG

Poulsons Back from Honeymoon

Mr. and Mrs. Ben Poulson have returned from a honeymoon trip to Catalina Island and San Diego and are at home at 699 Indian Trail. The Poulsons (she is the former Elizabeth Gardner) were married in Los Angeles at the Church of the Latter Day Saints on April 30th.

While in San Diego they were honored at a reception given by Mrs. Poulson's son and daughter, Birdie Best and Dale L. Gardner. Since their return to Palm Springs they were honored guests at a surprise party given by a group of friends from the Latter Day Saints Church and at a dinner party given by Mr. and Mrs. Bill Schack at Blue Skies Trailer Park.

The new Mrs. Poulson is a former resident of San Diego and has lived in Palm Springs for the past six years. Her husband who has lived in Chino for the past six years, was formerly from San Louis Valley, Colorado.

The Poulsons will spend the summer in Chino, returning to Palm Springs sometime in September.

C.C.P.-TA Elects Slate of Officers

The Parent - Teachers Association of Cathedral City elementary school elected officers Wednesday evening at the final meeting of the group this school year.

Retiring president George Rodman introduced the nominees selected by the nominating committee. The membership passed a unanimous ballot to place all the candidates in office.

The newly - elected officers are Rita Nehl, president; Modine Hodgen, vice president; Nedra Hollister, recording secretary; Luella Fincher, corresponding secretary; Jackie Powers, treasurer, and Harry Estel, auditor. The position of historian will be filled by appointment at a later date.

Chester Sproule, principal of the school, installed the new officers.

Following the installation, President Rita Nehl spoke briefly, outlining tentative plans for a more active P-TA next year and solicited the support of all parents and teachers. A former teacher and principal, Mrs. Nehl has been very active in community affairs since moving to the desert a few years ago.

At the conclusion o fthe business meeting program chairman Michael Arsulich presented the speaker, Dr. E. M. Brown of Rancho Mirage, whose topic was "Nutrition."

The meeting concluded with refreshments prepared by P-TA mothers under the chairmanship of Room Mother chairman Pauline Ridley.

Whe packing articles that are to be shipped and are likely to jostle in a box, use adhesive tape to fix the article to the bottom of the carton.

A NEW COURT of officers was installed Sunday by Job's Daughters. They are, from eft, Malinda Watkins, Senior Princess; Mary Mathews, Honored Queen; Mary Beebe, Junior Princess; standing, from left, Janice Woods, Marshal; Doris Sing, Past Honored Queen; Vickie Biss, Guide.

To lengthen the life of your rotary beater, tap it sharply over the edge of your hand to shake off any excess. Tapping it on the edge of your mixing bowl is apt to throw it out of kilter.

INDIO
Don't Miss...
Bollman the ultimate in HOME FURNISHINGS
SECOND ANNUAL
MAY CLEARANCE
SAVINGS UP TO 50%
on Contemporary, Provincial and Maple Furniture
•
Thousands of Decorator Items
83-211 Highway 111, Indio
Across from Mayfair Market DI 7-5533
Drive a Little—Save a Lot

Shop Now for Your
GRADUATION SHOES
SHOE SALE
Men's - Women's - Children's
SOME UP TO 50% off
ON 75% OF OUR FINE STOCK OF FOOTWEAR
TODD FRANK
Palm Springs
SHOE SALON
390 South Palm Canyon Drive
Next to Thrifty Drug Store—Free Parking
Shoes for Men, Women & Children

ACCURATE top burner temperature control lets you cook your best, automatically. Just dial the degree of temperature you want. The amazing "burner with a brain" takes the pan's temperature, then raises or lowers the clean, blue flame to maintain the exact heat. Coffee won't boil over. Eggs won't stick. Foods won't scorch or burn. Today's automatic gas ranges have so many wonderful features—yet costs less to buy, install, and operate—you'd think everyone would cook with modern gas. As a matter of fact, 9 out of 10 smart Southern California women do!

GAS

Range illustrated: beautiful new Magic Chef, built to Gold Star Award standards.

Tortoise Tim's TIMES

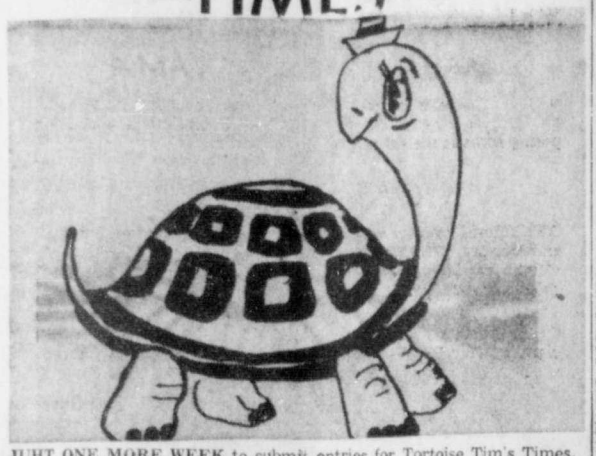

JUHT ONE MORE WEEK to submit entries for Tortoise Tim's Times. Final issue next Thursday.—T.T.

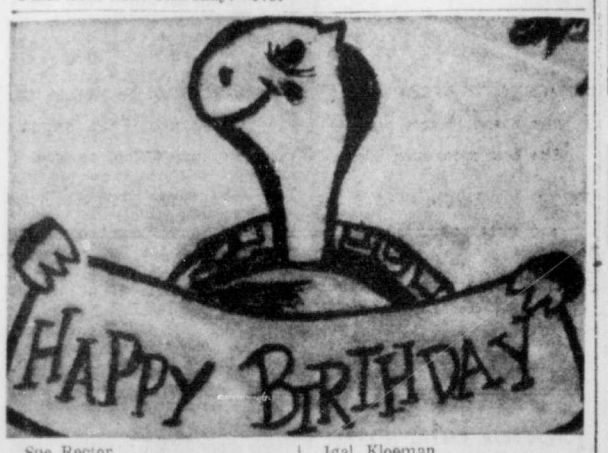

Sue Rector
Sheryl Goldstein

Igal Kloeman
Pat Malone
John Wilson
Tommy Santa Cruz
Billy Seamans
Chris Gardner
Larry Goodman
Debra Langdon
James Kuffner
Susan Casti
Kevin Crooks
Christine Smith
Debra Hicks
Robert Foy
Ronnie Starrs
Kenny Weigel

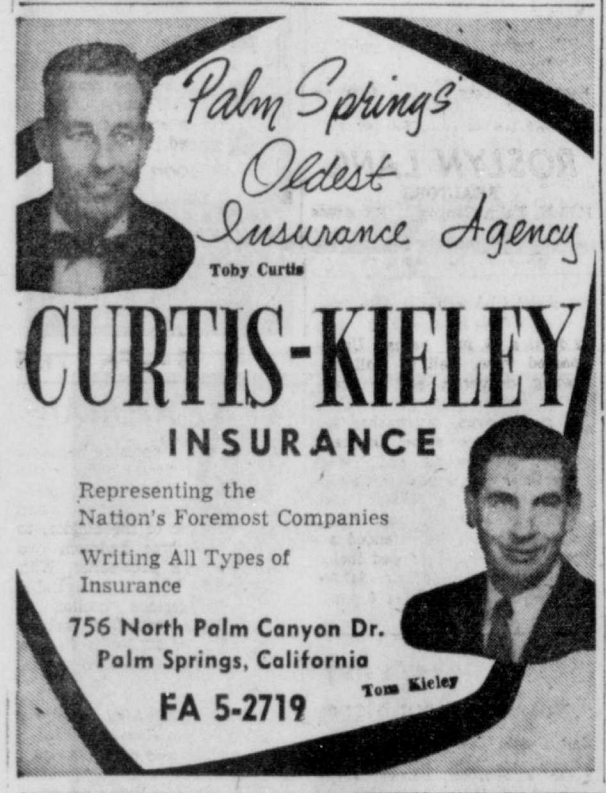

CARTOONIST

By NANCY SMITH

Tomorrow's Citizen

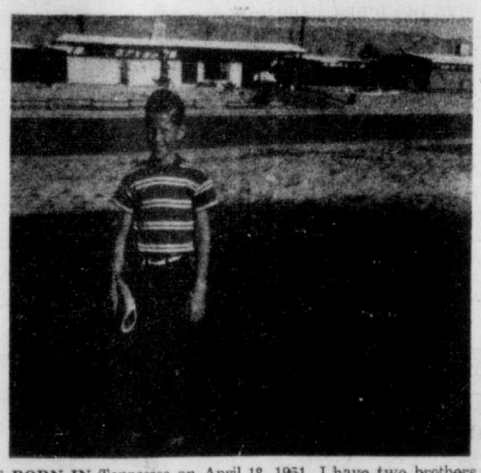

I WAS BORN IN Tennessee on April 18, 1951. I have two brothers and one sister, two grandparents, two aunts and uncles, and two cousins. I would like to be a mountain climber so that when I get big enough I could climb Mt. Everest. I have been many places such as Arizona, Virginia, Mexico, Garden City, Idyllwild, Marysville, and many other places. My favorite television stars are: Superman, Maverick, Johnny Ringo, Sun Dance, and Walt Disney. I have not heard the radio very much, so I do not know who I like best in it. In the movies I like "Tarzan," "The Dog of Flanders" and I guess that is about all. My girl friends are Tamar, Kevin, and Judy. My boy friends are John, Gregg, Rene, Andy, Ricky, Chris, and Jamie. I like school games as baseball and dodgeball. At home I like baseball and cowboys. My favorite school activities are the same as above. That's all about my life so far. By David James (9), 30-702 San Gabriel Circle.

Poet's Corner

THINGS I LIKE TO EAT
By Mark Rosenthal (8)
Katherine Finchy School

I think I'll have some honey,
For just a little money.
I like a lot of candy,
Or anything that's handy.
I like bread and butter, too,
For they are so good to chew.
Almost any kind of cake
That mother likes to bake.

Puzzle Box

Transpose the numbers into letters, and you will get today's Goal of the Week. A is 1, B is 2, etc.
13-9-14-4 20-8-5 7-15-12-4-5-14 18-2112-5 4-15 21-14-20-15 15-20-8-5-18-19 1-19 25-15-21 23-15-21-12-4 8-1-22-5 20-8-5-13 4-15 21-14-20 25-15-21.

By Susan Elliott (11), 1528 San Lorenzo, Palm Springs.

Reporter of the Week

STEPHEN HERSH had given the most special reports in social studies. He had given seven. Then Gregg Tarr caught up to him and passed him by one report. Gregg became "Report King" and Stephen "Report Prince." Stephen has seven badges. He has them hanging in his bedroom. He is going to make others, too. He may become king this report card period. Stephen doesn't give up easily, you know! By Roger Bandick (9), Date Garden Drive, Thousand Palms.

Stories Of the Week

TELEPHONE POLE ... ..
By Tommy Rastle (13),
Healing Waters Trailer Village
Desert Hot Springs

I am a telephone pole. You may think that is a long way from the truth. I am fortunate enough to be on a busy street in a small town.

The sounds on this street are varied, and some of them I make with my wires. In the spring time many little zephyrs blow by, and my wires will play songs like Strauss waltzes. In the winter my tunes become low and mournful as though they were written by Bach or Beethoven. In the early spring the frenzied "Saber Dance" seems appropriate.

At this time of year I collect many kites. Some are ornate and beautiful. At any time of year I am responsible for trasmitting many conversations. Some of them are short and end with, "Good bye, Mr. Jones." Others are very long with many silent periods and end with lots of giggling. I'm ashamed that I carry some gossip. Upon occasions it makes my wires turn red. I'm afraid that sometime I will be unable to tolerate such bad conduct.

In May I have many little guests who call on me to chirp about their trip from the south. I see many a budding romance that turns into a happy nest, all in one spring.

I hear many voices of children on their way to school every morning, and weary ones on their way home.

Later in the evening I see many cars rush by, carrying drivers with determined looks on their faces, each trying to beat the other home to dinner.

Twice, before the rush hour started, I was nudged gently by two very upset ladies. It seemed as though they were concerned about what to tell their husbands when they got home.

So you see my existence isn't really dull, is it?

RUNDOWN, CRIPPLED, AND A WRECK
By Chrysan Stafford (13),
1950 el Oro Way, Palm Springs

I am a television set. I am run by remote control. You know, the kind that has alittle box you can take to your chair. From the chair you can change the station, turn the sound off, and turn the whole thing on or off.

I'm Rundown, Crippled, and a Wreck.

When I first came to my present and only home, I was not rundown, crippled or a wreck, but that was when I first came here.

It's amazing to see people so thrilled with my remote control. They pushed the little buttons continually, which made me extremely dizzy. I wasn't used to this type of treatment.

Naturally they had to put things on my back.

Oh, and that playful kitten, (bless her soul) just loves to chew on my wires.

I'll tell you about one of our typical Friday nights.

I am turned on at 7:30 p.m. and we watch a western. They turn my sound on and off, which is bad for my voice as I get such terrible sore throats.

8:30 p.m. we watch something else, and they fool around with the buttons again. Sometimes I get stubborn and don't move, but they get mad, so usually I move. The people turn my sound up so high, I have to shout and get laryngitis and can't talk.

When the kitten plays with my wires, I go all haywire.

At 10 p.m. we watch "Twilight Zone," that is, the people do. I get scared and try to turn it off, but the people get very upset and call a doctor for me.

After that I feel I deserve to go to bed. After all, I'm only a year old; but the people don't, they stay up and watch movies half the night.

HELP PRESERVE THE Joshua Tree National Monument

Plans are being made to invade land owned privately within the heart of the Monument for the purpose of denuding it of trees and shrubs prior to possible subdividing.

We need your help toward working out some agreement with the Department of the Interior to bring about trades of property for Government lands outside the Monument.

Your Help Is Needed NOW!

HERE IS MY DOLLAR FOR MEMBERSHIP IN THE
Joshua Tree National Monument PROTECTIVE ASSOCIATION
Florence Steckel, Sec.
Box 111 Joshua Tree, Calif.

NO INCREASE IN PRICE

to MAIL

The Desert Sun

to your

SUMMER ADDRESS

Keep abreast of all the news while you're away during the summer months.

$1.50 per Month—Less than 6c per day—Mailed anywhere.

PHONE
CIRCULATION DEPT. — FA 5-5005
or MAIL
This Handy Coupon to Box 190, Palm Springs

YES! I WOULD LIKE MY DESERT SUN MAILED THIS SUMMER:

Summer Address .....
City ..... State .....
Old Address .....
Phone ..... City ..... State .....
Name (Please Print) .....
Effective As of .....

LEGAL NOTICE

No. 332
NOTICE OF INTENT TO MORTGAGE

Notice is hereby given, pursuant to Section 3440 of the Civil Code of the State of California, that the undersigned LOUIS P. FARR and ALBERT W. KLEPPE, whose address is P.O. Box 1282, Cathedral City, California, and whose business is that of a Gasoline Station Operator and which business is known as Wood's Texaco Station, intends, as mortgagor to mortgage to Bank of America National Trust and Savings Association, whose branch address is given herein below, as mortgagee, certain personal property of which a general statement of the character thereof is as follows:

Inventory, equipment and fixtures located at 68-701 Broadway, Cathedral City, California which personal property is located at 68-701 Broadway, Cathedral City, California, and that any consideration for said mortgage will be paid at the hour of 11:00 a.m., on the 3rd day of June, 1960, at the Palm Springs branch of Bank of America National Trust and Savings Association at 150 N. Palm Canyon Drive, Palm Springs, California.

Dated at Palm Springs, California this 17th day of May, 1960.

ALBERT W. KLEPPE, Mortgagor
ANNETTE KLEPPE, Mortgagor
LOUIS P. FARR, Mortgagor
ARLINE FARR, Mortgagor

Published May 26, 1960.

No. 333
NOTICE OF SALE OF STOCK IN BULK

To Whom It May Concern:

This notice of intention to sell a stock of goods in bulk,

Witnesseth that notice is hereby given that the undersigned F. L. WOOD intends to sell to LOUIS P. FARR and ALBERT W. KLEPPE, all that certain stock of merchandise consisting generally of the following:

Inventory, Equipment, Fixtures and Good Will of that certain business known as WOOD'S TEXACO STATION

belonging to said F. L. Wood and located at 68-701 Broadway, Cathedral City, Riverside County, California, and that a transfer and assignment of the same will be made, and the purchase price thereof will be paid, on Friday the 3rd day of June, 1960, at the Palm Springs Branch of the Bank of America National Trust and Savings Association, Riverside County, California, at 11:00 o'clock a.m. That the address of said vendor is 68-701 Broadway, Cathedral City, Riverside County, California, and the address of said vendee is P.O. Box 1282, Cathedral City, Riverside County, California.

Dated May 18, 1960.

F. L. WOOD, Vendor

Published May 26, 30, June 3, 1960.

Classified ... Ads ...

The Desert Sun
Box 190, Palm Springs, Calif.
PHONE FA 5-5005

- Deadlines — for new copy or cancellations: 11:00 a. m. previous to day of publication. Phone room and counter open 8 a. m. to 5 p. m. daily. 8:00 to 1:00 Saturdays; no Sundays.

Published daily except Sunday and the following holidays: New Years, Thanksgiving and Christmas.

— RATES —
(NO ABBREVIATIONS)
Minimum Ad — 3 Lines
Count 24 Letters and Spaces to a Line

	One Time	Three Times	Six Times
3 Lines	1.95	4.23	6.48
4 Lines	2.60	5.64	8.64
5 Lines	3.25	7.05	10.80
6 Lines	3.90	8.46	12.96
7 Lines	4.55	9.87	15.12
8 Lines	5.20	11.28	17.28
9 Lines	5.85	12.69	19.44
10 Lines	6.50	14.10	21.60

DISCOUNT at 10c per line allowable on above for cash. (Example: 5 lines 4 times equals 20 lines—$2.00 discount.)

- All advertising copy is accepted subject to the approval or rejection of the publisher.
- The Desert Sun reserves the right to edit and classify all copy.
- Cash refunds held 30 days.
- "Situations Wanted," "Personals, "Transportation" (other than local) and "Lost and Found" must be paid in advance.
- This newspaper cannot be responsible for more than one incorrect insertion. Please notify us promptly of any error in your ad.

Travel & Transp. 5

DRIVING to San Francisco, June 1 or 2. Take passengers. Share. Will return about June 10th. FA 4-2646

STATION Wagon, going to Ohio, first of June. Take cargo or what have you. Call Santos Catering.

DRIVING to St. Louis June 6 and return. Take 1 or 2 people. FA 5-2073 after 12 Noon

Lost and Found 10

LOST: Vicinity Tamarisk Country Club, Vacharon Constantin man's wrist watch. Liberal reward. Call Los Angeles DU 8-0541.

Personals 12

1960 AD BUDGET OVER 12 MILLION!

ALL THE advertising dollars invested during 1959 add up to more than $11 million, according to "Sales Management" magazine. And, states the same source, the 1960 budget will be 10 per cent higher.

YOU CAN keep your ad budget low and reach the busiest market place in town by using the daily Desert Sun Classified Section regularly to sell any service or merchandise. Phone FA 5-5005 now for complete information.

FORTUNE TELLER
Will tell past, present and future.
Can Help You
Advice On All Matters
Open 7 days week, 8 a.m., 12 p.m.
Hiway 99, Cabazon VI 9-3165

Alcoholics Anonymous
Call FA 5-2701 until 9 p.m.
P.O. Box 903, Palm Springs

Personals 12

Hair PERMANENTLY Removed ELECTROLYSIS by JULIA COLE FA 4-4464 — FA 4-4395

Announcements 14

Fuller Brush Representatives
Prompt and Courteous Service
Bob and Alice Knowles, FA 4-3739

Service Misc. 15

J. M. Connell Co.
AIR CONDITIONING SYSTEMS
SALES AND SERVICE
4109 E. Palm Canyon FA 8-2148

CLIFF LOWERY — FA 8-2460
General Maintenance Carpentry
Plumbing — Electrical
Cooler Installation and Service
ALL WORK GUARANTEED

Servicing General Appliances
SPECIAL low rate on coolers, refrigeration. 2 month only. Work guaranteed. FA 4-1557.

PAINT AVERAGE ROOMS
WALLS AND CEILINGS
LABOR AND MATERIALS
$25—FA 5-7413

LICENSED plumbing, coolers serviced, water heaters installed Stoppages cleaned electrically 24 hr. service. Ralph. FA 5-6373

CARPENTRY
The Finest and Guaranteed
FA 8-1056

PAINTING—DECORATING
REASONABLE
FA 8-2362

COSTUMES
Rent or Made to Order
546 Grove, Cathedral City FA 8-2297

GIRL Friday will do typing and manuscript work in my home. Also Mimeographing. FA 8-2364.

GARDENING SERVICE — Lawn cutting, hedge trimming, flower bed care, watering. FA 5-2701.

School & Instruction 16

REAL ESTATE COLLEGE
HELEN T. REED
FI 6-6166 FI 6-8208

Air Conditioning, Heating 17

SERVICE
FA 5-7309
PALM SPRINGS
AIR CONDITIONING CO.

Situations Wanted 25

WRITER, mature, able, sober male, seeks part time work as chauffeur, gardener, caretaker in exchange for food and shelter in surroundings conducive to creative effort. Character references. Desert Sun, Box 190, File X-38.

DEPENDABLE caretaker, experienced, wishes year 'round living quarters in exchange for services. FA 4-9054.

IRONING and washing in my home. Also day work. Desert Hot Springs area. P. O. Box 26, North Palm Springs.

A-1 GARDENING, pruning, trim and plant. Clean up and haul. FA 4-2972

HOUSEKEEPER, practical nurse. Live in or out, unencumbered. References Mrs. Wright FA 4-9929

Child Care and Day Nurseries 26

PALM SPRINGS
PLAY SCHOOL
FOR children 2-6 years. By hour, day, week, month. 24 hour care. Transportation.
OPEN YEAR AROUND
1347 N. Palm Canyon. FA 5-5627

Help Wanted 27

ASSISTANT HUMANE OFFICER: City of Palm Springs, $358-436. Good fringe benefits. Age 21-45; high school education or equivalent. Apply in person, Personnel Office, City Hall, not later than June 8. Test will be given Friday evening, June 10.

COUPLE
MOTEL maintenance man and housekeeper. 180 room Las Vegas motel. $400 month salary plus kitchen and apartment. Experienced only. Write Desert Sun Box 190, File X-40.

EXPERIENCED Broker or Salesman needed. Prefer one interested in acreage. Full co-operation.
BILL COLVEN
401 N. PALM CANYON, FA 4-3391

SICKNESS MAKES AVAILABLE good Rawleigh business nearby. Opportunity to continue established service. Write at once to Rawleigh's 306 Adeline, Oakland.

MAIDS for motel. White or colored. Experienced. Steady job. Room, board and good salary. Call Tropical Palms Motel, FA 9-5554, Desert Hot Springs.

PRACTICAL nurse and maid. Apply in person. Convalescent Hospital, 13627 Hermano Way, Desert Hot Springs.

LADIES earn with AVON. For information write Box 608, Beaumont, California.

Help Wanted 27

Experienced Waitress
Part time. Dinners and weekends. Uniforms furnished.
APPLY MR. VAL
Jeffrey's Coffee Shop Restaurant
960 S. Palm Canyon Drive

DESERT
EMPLOYMENT AGENCY
NCR Bookkeeper $245
Bookkeeper ..... Open
Stenographer $300
Hotel Maids ..... $1.25 Hr.
Cook-housekeeper ... R&B $200
LUCILLE GARLAND
173 E. Andreas Ph. 5-2364

BOOKKEEPER, female, excellent salary, year - round, for experienced, capable person. Apply, giving all details. Desert Sun Box 190, File X-34.

Experienced Bookkeeper
Steady Job
Phone FA 5-2407

WANTED: maid. Temporary work, $1.50 per hour.
FA 8-3541

OLDER couple for apartment hotel manager, apply 1080 S. Palm Canyon Dr. FA 5-7978.

First Class Barber — Part Time
LOUIS BARBER SHOP
365 Indian Ave.

Real Estate Loans 28

FLEETWOOD LARGE
AND SMALL REAL ESTATE
LOANS
Homes
Income
Investment
Vacant
Quick Cash For
1st and 2nd Trust Deeds
Fleetwood Investment
102 N. Palm Canyon Drive
FA 5-2269 — FA 5-2260
Member Independent Mortgage Bankers Association

First Trust Deed Loans
Homes - Income
L. H. EDGERTON
CALIFORNIA LAND & INV CO.
LOAN REPRESENTATIVE

California Federal Savings & Loan
443 N. PALM CANYON DRIVE
PHONE FA 4-4338

Pearson Mortgage
FOR
Subdivision Financing
FHA — VA
PALM SPRINGS INDIO
BANNING PALM DESERT

NEED MONEY
IF YOU own land or other Real Estate, your problem is solved. Builders 2nd T. D.'s bought. Consult Trust Deed specialist.
FA 5-6713 STERN FA 5-2734

QUICK CASH
LOANS ON REAL ESTATE
AVAILABLE TODAY
NEED TRUST DEEDS TO SELL
ROSLYN LANG, Broker, FA 4-9606

1st and 2nd T.D.'s Private Funds Arranged — Bought — Sold
RALPH WEINSTEIN, FA 5-2884

Money to Loan 29

10% INTEREST
$62,500 First Trust Deed
On $100,000 Residential Income
(20 Units) Well Located
San Diego Area
WRITE M. A. LEPTICH
6450 University Ave., San Diego
Phone JUniper 2-2555

Bus. Opportunities 31

SONAR POOL ALARM
BY MINNEAPOLIS-HONEYWELL
Area now open for aggressive distributor. Small investment for inventory only. Write National Distributor, UNITED SAFETY CO., INC., 1821 University Ave., St. Paul 4, Minn.

USED CAR LOT
DOING fine, other interests, must sell. Good location. $6000 full price including accounts receivable. Some Terms. FA 8-1336 or DI 7-1437.

COMMERCIAL corner on South Palm Canyon with long term lease. Good year around business. $65,000. THERESA PRESS, Realtor, FA 5-5282 or FA 5-5294.

WANTED to lease, hotel, with option to buy.
FA 4-2674

FOR LEASE
CAFE IN GREYHOUND DEPOT
CALL FA 4-2428

ACROSS from Chi Chi, 100% location on Palm Canyon. Large store for lease. FA 5-2247.

BIG TEARS

Needn't fall with our next pending PRICE INCREASE. We have just released four (4) lots surplus to our construction needs. YOU'LL SAVE THOUSANDS by reserving one for your future planning. Each are clearly marked for easy inspection You'll love this fashionable community of FASTEST INCREASING LAND VALUES. Make a date to visit unbelievably delightful

El Dorado Palms

(3 Miles East of Palm Desert)

TODAY'S BEST

LOT SPECIAL
COMMERCIAL 105' x 180' deep. Heart of the city. Only $850 per front foot.

TRADE
Acreage for Hotels - Units - Homes

CITY ACREAGE
At $87.50 Per Acre

"It's Sold If It's Told."

Lorraine Realty
192 E. Palm Canyon
FA 4-3364 FA 5-5221

BUILDERS ATTENTION!

GROUP OF R-3 lots, on main road available for construction. $2500 each. Qualified builders only.

20 ACRES ..... $1000 per acre
80 ACRES ..... $1400 per acre
This price good short time only.

Muriel E. Fulton
REALTOR
125 S. Palm Canyon FA 5-2225

---

10 ACRES

IDEAL Ranch home site. Thunderbird area. All planted with date trees, grapefruit, tangerines 2 small homes on property now. Full price $65,000. Excellent terms. Will trade for Beverly Hills, Santa Monica income property.

The Gagnon Co.
73-612 Hiway 111 — Palm Desert
FI 6-6282 — Open to 9 p.m.

$600 PER ACRE

372 ACRES — 4 miles due north of Palm Springs, Freeway frontage. Utilities available. Ready for development.

MIKE JEKYLL ASSOCIATES
Les Mohrs Terry Ray
Graham Dexter
457 N. Palm Canyon FA 5-2734

---

1 ACRE PARCELS

NEAR BERMUDA DUNES
Streets - Water - Electricity
$3295 — $150 DOWN!

Carol Eldridge
73-640 Hiway 111 Palm Desert
FI 6-6659 FI 6-8304

R-1 CASH out. Beautiful close in corner lot, fenced on two sides, paved streets, irrigation water, 126' x 110'. Principals only. Reduced to $6500.

INDIAN WELLS COUNTRY CLUB —Cash out. Large lot on Fairway, facing Club House and lake. Principals only. $8900. CALL Arthur Press eves FA 5-5691

For the Small Investor

5 ACRES — east Ramon area. Streets, water. $8950.

5 ACRES — Pinyon Pines. $7700.

OTTO REALTY
68-744 Hiway 111 FA 8-1380
CATHEDRAL CITY

$125,000

Choice R-3 Acreage
Near New Riviera Hotel
Consider Clear Residence
or Trust Deeds in Trade

ERNIE LINDBERG
"THE LAND MAN"
445 N. Palm Canyon FA 4-9628

Terrific View Lots

FIRST SHOWING
100 FOOT lots, 1-3 acre. Paved streets, water, electricity. Select site now for First Choice. Special opening prices, low down, $27 month. Discount for cash. CIRCLE B RANCH ESTATES
FA 9-5551 — FA 9-5160

---

15 Acres—Idyllwild

BEAUTIFUL trees, magnificent view, water available.
MANY BUILDING SITES
NEAR THE VILLAGE
$25,000 TERMS

LUCILE C. ARMSTRONG
78-390 El Paseo, FI 6-8300, 6-6010

MUST sell! Make offer! S.W. corner Calle Palo Fierro, Camino Real. San Diego BR 7-5732.

R-3 VIEW lot. Terms or trade. Rancho Mirage. Call mornings or evenings FI 6-8373.

Large Commercial Lot

INDIAN Ave. frontage only $7500 full price.

Large Corner Income

LOT near Sunrise Way, 150'x125', full price $8000.

JIM SHARPE
1554 N. Palm Canyon — FA 5-2545

Rancho Mirage

Surrounded by Golf Courses
Hillside View — Sand Free Area
Lots - Homes - Acreage
"THE PLACE TO BUY"

RANCHO MIRAGE PROPERTIES IN SAFEWAY SHOPPING PLAZA
FA 8-1121 — FA 8-3778 Evenings

RESIDENTIAL HILLTOP LOTS $7500 UP — West on Racquet Club Road to Janis Drive. QUALITY Homes and Homesites.

JANIS HILLTOP ESTATES
FA 5-7234 OR BROKER

OWNER will trade $3300 equity in 2 bedroom home Palm Desert (North Side), for clear lot or trailer. Priced at $11,800.
FI 6-6641

C-2 and M-3 Acres or Lots
One only. $1150. Terms.
House on R-3 Lot $10,750
"ALL MEN ARE BROTHERS"
Louis Venger, FA 4-9383 - 5-5586

OWNER says sell my Palm Springs R-1 lot. Well located. ONLY $4000.
CALL Theresa Press, Realtor. FA 5-5282 or FA 5-5294

BUILDER SPECIAL

BUY one lot for $3000 cash—obtain release clauses on 2 adjoining lots. Call owner Bud Wehe at FA 4-2916.

BEST R-3 LOT IN TOWN across from Cameron Center on San Lorenzo. Principals only. Call FA 4-9258 or 8-1337, Mr. Boyer.

CHOICE R-2 lot. Rancho Ramon Unit 11 in new development area. By owner. FI 6-6457, evenings FA 4-2603.

FOR THE discriminating. Beautiful scenic lots. Cream of this area. Also a very few homes. Jim Nestor, FA 8-1138, FA 8-3086.

FOUR 1½ acre parcels $3295 each. Small down. Paved streets, water and power. Owner FA 8-2838 evenings FA 8-3825.

70' X 168'. Beautiful view. Will sacrifice, $3750. Owner FA 4-1918 689 Camino Parocela.

MOVE UP

TO LUXURY. Builder needs a few vacant lots in Los Angeles and Desert area. Your lots (paid for or not) may move you into one of our remaining new Custom homes in BEAUTIFUL EL DORADO PALMS, the desert's most sought after residential development. Inquire at furnished model homes or telephone FI 6-8741. Take Hiway 111, 3 miles East of Palm Desert.

---

4 BEDROOM 4 bath home with pool completely fenced, landscaped and furnished. On large corner lot.

---

3 BEDROOM 3 bath, den home with Pool, wet bar, patio, landscaped and furnished.

100' x 118' CORNER lot, Deep Well

SUBMIT low down payment or Trust Deeds or trade on any or all of the above properties. Owner's agent. FA 8-2816, FA 4-1521.

Home and Income

3 BEDROOMS, 2 baths, on large R-3 lot. Owner wants to trade for Los Angeles or Long Beach.

10% REDUCTION on all residential lots. Reserve yours now!

RANCHO MIRAGE REALTY CO.
71-811 Hiway 111 — FA 8-2101
Evenings FA 8-3527

Want to Trade

SEE

S. FRANKS, Inc.
REALTORS
279 N. Palm Canyon FA 5-5055

---

5 ACRES zoned R-1 at Chino California next to high school. For house or lots in Palm Springs. Call FA 5-7998 after 5 p.m.

---

3 BEDROOM, 3 bath home, 2290 Cerritos Rd. Owner 6661 Orange Ave., Anaheim, Taylor 8-1346.

9 UNITS

LARGE POOL, park-like setting, minimum up-keep. Choice south end location. Consider trade. Best buy we've seen at $79,500.

BURKHOLDER REALTY
359 N. Palm Canyon Drive
FA 5-2613 Evenings FA 4-2206

BEST BUYS IN THE CITY OF PALM SPRINGS

INCOME UNITS PRICED LESS THAN MANY HOMES . . . LIVE RENT FREE AND INVEST TODAY IN THE GROWTH OF PALM SPRINGS

—we have only 4 triplexes left, all 2 bedrooms . . . $28,750 and up—

—1 sixplex at $69,000 located in the best rental and resort area in fabulous Palm Springs—

THESE ARE THE BEST INCOME PROPERTIES, BEST LOCATED, BEST CONSTRUCTED UNITS FOR YOUR INVESTMENT DOLLAR
(these units are leased by the year)

EXCELLENT TERMS and FINANCING

CALL: Robert L. Lippert Jr.—Representative
1984 North Palm Canyon Drive. Phone: FA 5-2731

WE COOPERATE WITH ALL BROKERS

ESTATE LIQUIDATION

ONE of Palm Springs' finest, most desirable hotels. Exceptionally good location, close to golf courses, shops, restaurants. Three years old. Well established 14 luxuriously furnished units, refrigerated air conditioning, heated and filtered pool. Excellent gross.

PLUS

Adjacent THREE LOTS with 165 foot frontage on main thoroughfare. Room for 36 additional units, restaurant and bar. Asking $275,000. Submit all offers. Contact C. G. Colwell at . . .
FLEETWOOD INVESTMENT
102 N. Palm Canyon Dr.
Palm Springs, FA 5-2269

Paying Guests

WHO LOVE TO DO IT

WHAT a relief from the costs of maintaining an expensive home to operating this practically new luxury 9 unit Pool Side Hotel, where you can charge off living expenses, automobile, entertainment, taxes, Pool service and a hundred other items too numerous to mention, plus loving the association of congenial people around your of your own choosing. The above includes an extra spacious one bedroom apartment for owner. A show place listed for sale at only $79,500.

MILDRED JACKSON, Realtor
296 S. Palm Canyon Drive
Phone FA 5-5356 or FA 4-2916

---

3 Acres with 7 Units

ZONED commercial. 25' x 60' swimming hole, landscaped with weeds and brush. 280' commercial business frontage. What a - - - - of a mess. Submit all trades and offers.

10 Units and Pool

OFF South Palm Canyon. Room for expansion, only $74,500.

JIM SHARPE
1554 N. Palm Canyon — FA 5-2545

---

6 UNITS

SOUTH END. Suitable for year 'round leasing. All units furnished, all with kitchens, private patios. Large 2 bedroom owner's apartment. Closed garage. Store rooms. Pool, landscaped, fenced. $75,000.

Theresa Press
REALTOR
110 E. Palm Canyon Dr.
FA 5-5282 — FA 5-5294

---

7 Deluxe Units

Beautifully Furnished and Landscaped

FINEST SOUTH END LOCATION

Reduced from $72,500
Excellent Financing
$64,500

Call PHIL SHORT AT
GANNON REALTY FA 5-2772

KOOKIE

10 KOOL UNITS

ALL Apartments, selective patios, 2 baths, fireplaces, close in, yet Modern.

$92,500

Others for Sale or Exchange

Lorraine Realty
192 E. Palm Canyon
FA 4-3364 FA 5-5221

ONLY $9,750

2 BEDROOM home. $975 down. Total payments $74 per month On R-2 lot, room for more units.

ART KNUTSON, REALTOR
MEMBER MULTIPLE LISTING
847 GLENN, CATHEDRAL CITY
FA 8-3863 FA 8-1812

1351 E. RAMON Rd., fully furnished, 5 room, 1¾ bath with 2 incomes also. 1 lot. Amado, Farrell Dr., 1 lot Ramon, Victor. Sacrifice. FA 5-6926.

---

4 UNITS. Much better than average. Walled, landscaped. See owner, 570 Desert View Drive.

Phone FA 5-5006 for Classified Ads

BY OWNER
Chuckwalla Manor

An Outstanding Beautiful Hotel
Hotel Rooms and Bungalows
14 Units — 8 With Kitchens
Room for 16 More Units
315' Frontage, Near Indian
Beautifully Landscaped
EXCELLENT CLIENTELE
Large Pool — Switchboard
Property Clear — Good Income
Owners Wish to Retire
Will Consider Part Trade
Prefer Improved
Business Property
COURTESY TO BROKERS
269 Chuckwalla — FA 5-2567

To Settle Estate

193 FOOT FRONTAGE on Palm Canyon Drive by 293 feet through to Indian Avenue, 2 corners. Property is 1-3 developed with 11 units and pool. Priced to sell quickly at $160,000, less than land value alone!

SEE EXCLUSIVE AGENT

John W. Williams
REALTOR
423 N. Palm Canyon — FA 4-1641

PARTNER

WITH $18,000
TO SUPERVISE 16 new luxurious furnished apartments. All leased for summer. Large pool, refrigeration, etc. Free apartment worth $2,000 year plus good return. FA 4-2252.

DESERT HOT SPRINGS, 8 NEW spacious 1 bedroom units. Controlled air conditioning and heating. Room for pool. Scheduled income $8400. Price $59,500. Low down, accept part trade. Owner 5210 Los Feliz, Hollywood 27.

---

4 UNITS furnished, extra nice, priced right, small down or trade and some cash. FA 4-1615.

NEW LEASE — PURCHASE PLAN AVAILABLE

At Desert Holly

TRULY THE ULTIMATE IN
Own-Your-Own

CAREFREE APARTMENTS
2244 McCallum Way FA 5-2997

It's Deep Well

For People Who Know

Location Best!

WHICH makes us doubly proud to be able to offer this custom built 3 bedroom 2 bath home, that's 100% centrally cooled by refrigeration for only $29,950, including carpets, drapes and built in kitchen appliances. Owner will finance on reasonable terms to qualified purchaser. CONSULT

MILDRED JACKSON, Realtor
296 S. Palm Canyon Drive
Phone FA 5-5356 or FA 4-2916

POOL - $17,250

ONE year old 3 bedroom. $2000 down, $125 per month pays all.

R-3 LOT. $3250, one half cash.

---

12 UNITS, POOL. Close in. Only $60,000.

BILL COLVEN
401 N. PALM CANYON, FA 4-3391

$950 DOWN

COUNTRY CLUB LIVING
Without country club prices. At FAIRWAY ESTATES on the Palm Springs Golf Course. 3 bedrooms, 2 baths, family room, 5 ton refrigeration. Full price $24,950 to $27,700. Monthly payments $139. DON'T WAIT! Open furnished model. FA 8-1619.

Owner—Must Sacrifice

$21,950 — ONE year old, 3 bedroom, 2 full baths, drapes and carpets, heated and filtered pool, refrigeration cooling, forced air heat, loads of closets, fenced and landscaped, storage space. Submit down payment.

ERNIE LINDBERG
REALTOR
445 N. Palm Canyon Drive

READ SUN "CLASSIFIEDS"

DON CAMERON says . . .

You 2 Can Live on DESI Drive at Indian Wells Country Club!

"The Ultimate in Desert Living"

BEAUTIFUL 2 bedroom, 2 bath homes on the Fairway—carpeted and draped. All built-ins, electric kitchen. 5 TONS REFRIGERATED AIR CONDITIONING, insulated walls and ceilings, double carport, laundry room.

BEAUTIFUL COMMUNITY POOL and recreation area.

$27,950 UP
LOW DOWN PAYMENT — EXCELLENT FINANCING

For Free!
Each Buyer Receives
$1200 membership
in Indian Wells Country Club

SEE OUR SALES REPRESENTATIVE
SALLY O'NEIL
AT SALES OFFICE
77-065 DESI DRIVE
INDIAN WELLS FI 6-8695
OR
Don & Isabelle Cameron, Realtors
FI 6-6393 — FI 6-6989 — FI 6-8772

WE ARE THE EXCLUSIVE AGENTS FOR INDIAN WELLS COUNTRY CLUB ESTATE HOMES

LAZY LIVING

In the desert's most fashionable community. Adjoines famed Eldorado, Indian Wells Country Clubs and connects to Shadow Mountain as well as Eldorado Polo Club. Prices and terms in this delightful park-like atmosphere will PLEASANTLY SURPRISE YOU. All poles, wires, television antenna underground and hidden. Visit this secluded cove in a sea of rolling green highlighted with cascading waterfalls in this

LUXURIOUS

area of FASTEST RISING LAND VALUES. Whether your requirements include an acre estate with servants quarters or a two bedroom charmer by a waterfall, you'll be assured of the highest social stature. YOU'LL SAVE THOUSANDS by making your selection prior to next autumn's increased prices, and with no maintenance cares. Follow the Cadillacs along Highway 111, 3 miles East of Palm Desert. Turn right at Eldorado or Indian Wells Lane to unbelievably enchanting

El Dorado Palms

KIRK KIRKWOOD, Sales Director

"Incomparable"

IS A TERM to use with discretion, but certainly this General's Residence in Las Palmas merits this designation! Not only for its exclusive location, but for the very essence of elegance conveyed throughout its entire floor plan. Whether it be entertaining in the separate dining room, poolside or palatial living room — this four bedroom three bath home offers the ultimate in gracious living. Now available at only $48,500.

MILDRED JACKSON, Realtor
296 S. PALM CANYON DR.
PHONE FA 5-5356 or FA 4-2916

Want a Bargain?

BEAUTIFULLY furnished 2 bedroom home PLUS complete Guest apartment. Large PATIO AND POOL. Excellent close in location. Owner leaving country. Way below cost at $31,500.

MIKE JEKYLL ASSOCIATES
Les Mohrs Terry Ray
Graham Dexter
457 N. Palm Canyon FA 5-2734

Smashing Value

A COMFY livable 2 bedroom home in a terrific location. Beautiful landscaping. Ideal for small family. Way under market.

S. FRANKS, Inc.
REALTORS
279 N. Palm Canyon FA 5-5055

The trend is Southward
EL DORADO PALMS
3 miles East of Palm Desert

FAST ACTION!

2 BEDROOM
FAMILY ROOM
Beautiful Swimming Pool
EXCELLENT
South End Location
Walking Distance
REDUCED TO $22,000
FURNISHED
Easy Terms

Culver Nichols
REALTOR
861 N. Palm Canyon FA 5-2182
Next to Post Office

YOUR DREAM COME TRUE

YOU don't need a Magic Carpet either to inspect this Modern 3 bedroom, 2 bath home, in an excellent location and in a price range that you won't resist. Wallow in the luxury you deserve.

S. FRANKS, Inc.
REALTORS
279 N. Palm Canyon FA 5-5055

WE URGE YOU

TO SEE AND COMPARE this deluxe 5 bedroom 4 bath Merito Vista Estate home. Beautifully furnished and magnificently landscaped, walled grounds with swimming pool. All this for only $62,500.

James Hammond
REALTOR
875 N. Palm Canyon FA 5-5373

BUY OF BUYS

Just Reduced $10,000

4 BEDROOMS, 4 baths, large Pool, beautifully landscaped, choice location. Approximately $24,000 loan. Only $30,000 full price for Quick Sale.
CALL US TODAY!

BOB WINSLOW
260 N. PALM CANYON FA 5-2121

"Golden Sixties"

. . . ARE what the experts promise. So why delay. Call us today. On TRADES, LOTS, ACREAGE, INCOME PROPERTY, HOMES.

Marjorie Baron
447 N. Palm Canyon Drive
FA 4-1796 — FA 4-2629

OPEN HOUSE

SACRIFICE by owner. Brand new home. 3 bedrooms, 2 baths. Built-in oven and range. Forced air heating and cooling. 2 car garage. Landscaped. Reduced to $19,750. Terms. 522 Calle Marcus. FA 4-2224.

---

2 BEDROOM cottage, partly furnished. $7500 for quick sale. 34-671 Corregidor Dr., FI 6-8240

$850 DOWN — FORCED SALE
Look at 1142 Granvia Valmonte
THEN PHONE FA 4-3665

FAMILY DISTRESS!!

Makes it impossible for OWNER to move into beautiful new custom home. NEVER OCCUPIED. 3 bedrooms, 3 baths, plus music room, lanai, smart pool, Hi Fi, full garage, refrigerated air conditioning and many other features.

BEAUTIFUL PANORAMA

of the Desert's most scenic golf course, country club and countryside. This is doubtlessly the most comfortable and imposing home in the entire area.

OPEN HOUSE

OWNER will be on property 10 a.m. to 6 p.m. Saturday, Sunday and Monday. NO REASONABLE OFFER WILL BE REFUSED. (Might consider smaller property Palm Springs or Los Angeles as part payment.

CALL OWNER FA 5-5917, FA 4-2757 or take Highway 111, turn right at Thunderbird Heights entrance. First house on Calico.
Courtesy to Brokers

THUNDERBIRD HEIGHTS

ACREAGE

160 ACRES OF EXCEPTIONAL FARM LAND. Would be ideal to cut into 5 and 10 acre parcels. Only 20 minutes from Palm Springs. The best speculation in the valley. Priced only $750.00 an acre.

SEVEN LOVELY HOMES IN AND AROUND PALM SPRINGS. Two and three bedrooms. Will trade acreage. Submit your proposition.

FULL LISTINGS
HOMES, INCOMES, RENTALS, ACREAGE

ANDERSON BERKEY CO.
PALM SPRINGS - INDIO
174 NORTH PALM CANYON
SUITE NO. 5 FA 4-3224

FORCED SALES

DEEP WELL AREA — 2 bedrooms, 2 baths, pool, Desert landscaped, partly furnished — $31,750.

CLOSE ESTATE — Duplex, 2 bedrooms, each room for more units, $23,500.

TRADE — 16 unit Hotel, near new Spa. Will accept Trust Deeds.

Residential Lots ..... $3000 up

Acreage, Level ..... $50 per acre

ROSLYN LANG
REALTORS
1175 N. Palm Canyon FA 4-9606

BY OWNER

PALM Springs finest. Vista Las Palmas, near new, 3 bedrooms, 2 full baths. Unsurpassed view, wall to wall carpeting, draperies and shutters, 3 TV outlets, FM outlets, built-in stove, oven, dishwasher and disposal, large stone fireplace, forced air heating and York refrigeration, large covered patio overlooking Heated and Filtered Paddock Pool, Estate sized lot, completely fenced and professionally landscaped including decorative lighting. $47,500. To see call owner after 6 p.m.
FA 4-1276

Smart Buyers Buy

Equity with Rent Money

Unit 1 Sold Out — Unit 2 Open!

2 OR 3 bedroom homes, $11,650 up. Low down, payments less than rent, minutes to Palm Springs. ACT NOW before market changes. Look at Models. Seeing is believing.

A. W. WERTZ & CO.
Owners — Builders — Developers
Pierson Blvd. and West Dr.
DESERT HOT SPRINGS
FA 9-4588 FA 9-5282

IT'S EASY

AN AD writer's dream, a decorator's scheme, a home that is so completely unique in opportunities for gracious living—a home that virtually sells itself as you debate which of the charming features are the most impressive. 2 bedrooms, 2 baths, 3rd may be added, convertible den, built-in kitchen, white wall to wall carpeting thru-out, draped, TV cable, landscaped. Call owner after 6 p.m. for appontment to show. FA 4-4758.

ALL THIS

AND LOW PRICE, TOO! $14,500. Well-built 2 bedroom 2 bath home, large living room with fireplace, dining room, garage, patio. You must see! Needs paint and freshening up.

Ralph Weinstein
REALTOR
256½ S. Palm Canyon Drive
Phone FA 5-2884

DEEP WELL

DELIGHTFUL 3 bedroom 2 bath, 3 years old, custom built home. Refrigerated air conditioning, lovely view and much much more. $39,500, liberal terms.
BY OWNER — FA 4-4956

$495 DOWN

FROM $17,950
TO $18,450
Sunny Dunes Homes

BEAUTIFUL new 3 bedrooms, 2 baths, INCLUDING CARPETING THRUOUT OR FLOOR TILE AND DRAPES THRU OUT. Plus an extra large Kitchen, Birch cabinets, serving bar, built-in oven, range, disposal, ceramic tile in bath rooms and kitchen. Sewers, curbs and paved streets in and paid for. Completely fenced.

No Balloon Payments

EAST on Ramon Road to Calle Santa Cruz, turn right to furnished model home.
CLOSE TO 3 SCHOOLS
Model Home Decorated
By Ramon Modern Furniture
Tom Paul—Sam Kert
FA 5-5263 — FA 4-9436

A LA NATURALE

A SCENIC poolside beauty—framed in glass, with rustic beams and colorful brick work—show off the ingenuity and thoughtfulness of the builder, to make this three bedroom two bath home a pace-setter. With every convenience imaginable from refrigerated cooling to push button controlled appliances. Price of $27,500 is flexible and the terms SO-o-o-o-o reasonable.

MILDRED JACKSON, Realtor
296 S. Palm Canyon Drive
Phone FA 5-5356 or FA 4-2916

OPEN HOUSE

4 to 6
DAILY
1270 Deep Well Road
Corner Calle de Maria
BEAUTIFUL new Modern home with pool. Refrigerated. See!

Culver Nichols
REALTOR
861 N. Palm Canyon FA 5-2182
Next to Post Office

Deep Well Area

3 BEDROOMS, 2 baths, separate dining room, extra large heated and filtered pool, 2 car garage, only $29,500, excellent terms.

JIM SHARPE
1554 N. Palm Canyon — FA 5-2545

LEASE OPTION

NEW 2 bedroom house, 1 block from Cielo Vista school, $125 per month with part to apply to purchase at $12,500.
WILLIAMS REALTY FA 4-1641.

$23,000 or Make Offer

CUSTOM built, 3 bedroom, 2 baths, carpeted, draped, pool, south patio. 251 E. Cabrillo Rd.
FA 5-7487

OPEN HOUSE BY OWNER
1 TO 5. 3 bedroom, 2 bath. Heated pool, furnished, unfurnished.
1121 Pasatiempo — FA 4-9120

---

3 BEDROOM home in Palm Desert. Sacrifice by owner.
FI 6-6927

---

3 BEDROOM, 2 bath older home. Well built. In good location.
OWNER FA 4-2375

PRODUCER LEAVING
For Overseas Location
WILL SACRIFICE

SOUTH END — Near Ocotillo Hotel and Deep Well area, adjacent to new proposed exclusive subdivision with homes up to $100,000.

BEAUTIFUL MODERN DECOR-deluxe 3 bedrooms — Completely furnished. Immaculate — ready tto move in. Large heated and filtered pool. On large corner artistically landscaped lot. Was $52,500 — REDUCED to $47,500. OPEN TO OFFERS.

PHONE Sylvia Levy, Realtor for appointment. FA 5-2855 or FA 4-9282

$14,950—3 BEDROOM
2 BATHS, CARPETS, DRAPES, NEAR SCHOOLS, NEWLY DECORATED, PAVED STREETS.

$22,500—3 BEDROOM
2 BATHS, REFRIGERATED, CARPETS, DRAPES, BUILT-IN OVEN AND REFRIGERATOR.

$3500 LEVEL LOT
100x100 on Paved Street

FOR LEASE OFFICE
2 Room Suite. Ideal for Professional.

$59,500—6 UNITS
POOL, DELUXE FURNISHED, TOP RENTAL AREA, ONE BLOCK FROM PALM CANYON DRIVE.

$112,000—14 UNITS
POOL, DELUXE FURNISHED, ROOM 14 MORE UNITS, WILL TRADE FOR LAS VEGAS.

$4750—LEVEL LOT
100x100. Was Priced $6000

$2000 DESERT HOT SPRINGS
Commercial Lot on Caliente Drive. 60x140. Real Bargain!

AMY NELSON--Realtor
LEON SAVIN, Manager
2277 North Palm Canyon Drive—Phone FA 5-5254—FA 5-5545

BUY TODAY
RejoiceTomorrow

PALM Canyon C-1. Business frontage 357' x 200' deep. Fronts on 3 streets, suitable shopping center, stores, offices, restaurant, etc. Just $800 front foot. Liberal terms. Submit trade.

CHARMING Redwood Cottage on large close in view lot. 1 extra large bedroom, 2 baths, furnished. $18,000. Will lease $150 month with option.

LEASED Business property. Restaurant and beauty parlor on 120' South Palm Canyon. Priced at land value alone. $90,000, easy financing. Consider trade.

IN SHELTERED South End. Ultra Modern home. 2 bedrooms, 2 baths, den, Pool, beautifully land scaped, custom built, $32,500.

COZY 2 bedroom, fireplace, landscaped, fenced, centrally located. $17,750.

BUY NOW BEFORE BARGAINS GO BYE, BYE.

Mildred S. Potter
REALTOR
431 N. PALM CANYON
FA 5-6912 FA 5-7558

SEE THESE!

$14,950—3 BEDROOM, 2 bath, near schools. $1000 down. Hurry!

3 UNITS— Near Saks. $15,500.

$17,500 — HOME with studio apartment. Very neat.

$19,000 — 3 BEDROOMS, 2 baths, pool. Near shopping center.

$15,500 — 2 BEDROOMS, 2 baths, fireplace. 2 blocks to bus.

10 UNITS — Widow sacrifices due to illness. Submit trade. Books wide open.

MUNHOLLAND & CO.
1050 N. Palm Canyon FA 4-1062

F.H.A. LOAN

ATTRACTIVE corner. 2 bedrooms, 2 baths, den or 3rd bedroom, built-in kitchen, enclosed patio and stone Barbecue, carpets, drapes and completely redecorated inside and out. Vacant for immediate occupancy. Landscaped grounds. First T. D. $16,900 FHA at 5¼ per cent. A buy at $23,500, terms or may trade. Central Palm Springs area.

Lyngaard Realty
140 E. Tahquitz Drive
Across from Desert Museum
FA 4-9436 — FA 5-6931

Owner Says Sell

LOVELY South End home. Beautifully landscaped with large pool and exceptional patio. 3 bedrooms, 2 baths with family room and built-in bar. All nicely and completely furnished, ready to move into.

POSITIVELY outstanding at $28,500. Easy terms may be arranged.

Ernie Dunlevie
ASSOCIATES
1807 N. Palm Canyon FA 4-1237

BY OWNER
CUSTOM BUILT 3-Bedroom home, 2½ baths, Spacious living room with fireplace, separate dining room, large kitchen. Loads of storage, 2-car garage, completely furnished $22,500 full price. Excellent terms. FA 5-2278 days, FA 4-9641 evenings.

Look at These

$15,500 — LOVELY 2 bedroom 2 bath home, 2 blocks from bus. Small down, low tax.

$33,000 — FABULOUS Deep Well area. Large 3 bedroom, family room, 2 bath home. Carpeted, draped, lovely yard, and pool.

WE HAVE tremendous buys in units and all kinds of lots.

$50 PER Acre, 640 acres near North Shore, good terms.

$3300 PER ACRE, 80 level acres near Thunderbird.

Hutton's Real Estate
2677 N Palm Canyon — FA 5-5977
505 N. Palm Canyon — FA 5-2288

$18,500 the Price
With 5¼% Financing

YOU WILL save hundreds of dollars over the period of years when you purchase this four bedroom two bath Modern home. Offering a $14,000 FHA loan you can assume. With payments of $115 per month including taxes and insurance. Located opposite the public and parochial schools makes it just perfect for the children, you'll see . . .

MILDRED JACKSON, Realtor
296 S. Palm Canyon Drive
Phone FA 5-5356 or FA 4-2916

---

45 BUILDINGS and 80 acres in heart of best all round hunting country in California. U.S. says, "One of the Greatest Water Fowl Reserves on Earth. 3,000,000 to 7,000,000 geese and ducks. Plenty of big deer and best pheasant hunting in the West. Includes water, electric, and sewer systems. Freezer, coolers, etc. Owner has not yet developed property and will finance sale, or would accept right partner. Telephone extension 41-43, March Air Force Base, Riverside, California.

ARE YOU INTERESTED

IN A LOW PRICE
FOR A REALLY nice home? 2 bedroom, 1 bath with walled-in front patio. On large lot. Completely furnished. $17,500 terms!

Muriel E. Fulton
REALTOR
125 S. Palm Canyon FA 5-2225

LAS PALMAS

3 BEDROOM, 2 baths, choice location, beautiful grounds on Estate size. Near shopping. Priced right $29,500. Low down.

Marjorie Baron
447 N. Palm Canyon Drive
FA 4-1796 — FA 4-2629

CALIFORNIA DREAM HOMES
ONLY G.I. AND OR F.H.A. FINANCING
IN THIS AREA
RAMON ROAD TO
EAST CITY LIMITS FA 4-1680

Palm Springs — Priced to Sell
4 BEDROOMS, 3 baths, Carpeted, draped, completely furnished, beautiful spacious patio, large corner. Jim Nestor, FA 8-1138, FA 8-2066.

BY Owner, 2 bedroom, unfurnished separate dining room, 2 car garage. Large covered patio. Approximately 1350 sq. ft. 3 Warm Sands Place. FA 4-9332 after 3:30

GOOD BUYS?
ISRAEL HAS THEM!

4 BEDROOM modern. Pool, all built-ins, completely furnished. $37,500 —$7500 down.

MODERN, DEEP WELL — 2 bedrooms, 2 baths, carpets, drapes. Large lot. $27,500—$5000 cash, balance $200 per month.

MODERN DUPLEX—$22,500—GOOD TERMS.

DEEP WELL ESTATE LOT—$8000.

LARGE HILLSIDE RESIDENTIAL LOT—$5500.

SEE
EXCLUSIVE AGENT
ADOLPH ISRAEL
"THE BUYER'S BROKER"
671 NORTH PALM CANYON DRIVE FA 5-2981

SEE THE DESERT'S MOST EXCITING MODELS
THE SANDPIPER
Own Your Own Apartment—Palm Desert
JUST MINUTES THROUGH PALM SPRINGS

YOUR OWN private apartment with sun patio, pool, putting green, and play area — amidst an oasis of tropical landscaping; 2 bedrooms—2 baths—big living area, built-in kitchen, refrigeration.

EXCELLENT TERMS, FULL PRICE $22,500

FURNISHED MODELS BY VEE NISLEY OPEN DAILY

Drive straight through Palm Springs on Highway 111 (Palm Canyon Drive) to Palm Desert Models in Palm Desert at Highway 111 and Palms-to-Pines Highway. Phone FIreside 6-6156.

SEVERAL furnished apartments are also available for lease. Phone or write for details.

RACQUET CLUB
ROAD ESTATES
Only $950 Down
MODEL HOME—OPEN DAILY
289 Racquet Club Road
PALM SPRINGS GREATEST HOME VALUE
3 Bedrooms, 2 Baths
Central Hall Plan
Estate Sized lots
Completely Fenced
Bright, Airy Kitchens
Quality Built-Ins
Deep Pile Wall-Wall Carpets
Refrigerated Air Conditioning
Sewers In and Paid For
$19,900 Full Price
NO BALLOON PAYMENTS
NO IMPOUNDS
Heated and Filtered Paddock Pool optional on easy terms.
Alexander Construction Co

EXCEPTIONAL VALUE
IN THE Country Club area, adjacent to Wonder Palms Hotel. 3 bedrooms, 3 baths, attractively furnished, full tile baths, beautifully landscaped with lots of fruit trees. Ready to move in. All Hotel Service available with this property. Contact Peacock Realty, corner Hiway 111 and Wonder Palms Road.
FA 8-2287

Beautiful New Home - Pool

3 BEDROOMS, 2 baths, refrigerated cooling. Close in, $24,275. $182 per month pays everything.

Gannon Realty
1201 N. Palm Canyon FA 5-2772

CATHEDRAL CITY

FHA LOWERS Down Payment $800 Down

CATHEDRAL CANYON PLAZA
3 OR 4 bedrooms, 2 baths plus family room, built-ins, and refrigeration. $17,250; $800 down, terms $103 per month plus impounds. No balloons, premiums or second trust deeds.

JOHN SHARP
REALTOR
Member Multiple Listing
68-542 Broadway (Hiway 111)
Cathedral City FA 8-2816

ONLY ONE IN TOWN
FOR $6950 — one bedroom, plastered house. Clean.

OTTO REALTY
68-744 Hiway 111 FA 8-2337
CATHEDRAL CITY

---

3 BEDROOM 2 baths, den, wall to wall carpets, drapes, refrigeration, in choice Sunair location. $5000 below owner's cost. $23,000, $5000 down.

JOHN SHARP
REALTOR
Member M ultiple Listing
68-542 Broadway (Hiway 111)
Cathedral City FA 8-2816

YUCAIPA

COOL — High above Yucaipa, park-like setting, quaint old 2 room home in good condition. $9850. Lot 130' x 400'.
BLUFF view adobe, secluded, just right for one or two. $12,500
Gertrude N. Herring, Broker
12838 Fifth St. — Ph. PY 7-0606

PALM DESERT

MODEL HOME
OPEN 10 TO 5
Beautiful View Overlooking Shadow Mountain Golf Course
$24,950 full price
DOWN $2500
3 Bedrooms
2 Baths
Refrigeration
Fireplace
Carpet Complete
Built-In Kitchen
Fully Insulated
Basic Landscaping
Over 1500 Sq. Ft. Living Area

We BELIEVE
This is the BEST
Buy in PALM DESERT
73-429 BURSERA
Phone FI 6-8436 — FA 8-2609

OWNER BUILT HOME
BEAUTIFUL view of mountains and desert. 40' open living room with stone fireplace. Master bedroom 20', large bath and dressing room with 2 lavatories and sunken tub. 2 other bedrooms with baths. Complete built - in electric kitchen, including refrigerator and freezer. 8 tons of refrigeration in 2 units. Heated and filtered pool in walled-in yard.
OWNER — FI 6-6396

Pool - Furnished

OUT of Town owner must sell this lovely 2 bedroom, 2 bath View home near Shadow Mountain Club. Heated pool, secluded patio. Asking $19,500 completely furnished. Submit terms.

MONTAGNE REALTY
73-386 Hiway 111, Palm Desert
Phone FIreside 6-6255 anytime

BY OWNER
SWEET DEAL
LOVELY new 2 bedroom, refrigeration, carpets, drapes, etc. Excellent terms. Take lot in trade. 74-438 Chickory, or call Riverside OV 3-2659 or 9-8410.

RANCHO MIRAGE

$1500 DOWN, liveable, large home, directly across from Desert Air Hotel. Owner FA 8-2982.

SAN CLEMENTE

OWNER MUST SELL
IN FAST growing San Clemente where the freeway meets the sea. Nice 3 units. 1 bedroom each. All furnished. Zoned for business, and only few blocks to shopping and finest beach on coast. Newly decorated inside and out. Income $220 month, always rented. Can increase income during summer. Only $23,500. Loan commitment $12,500. Owner wants cash out. Write J. E. King, 579 Highland Drive, Palm Springs, or phone FA 5-5005 days only. FA 4-2539.

INDIO

INCOMPARABLE 360 DEG. VIEW PANORAMIC sweep of ocean and mountains. Canno. be duplicated. 100' frontage. Capistrano Beach Palisades. 3 blocks to Freeway. Spacious home, 3 bedrooms, 4 baths, new carpeting, draperies, appliances. Exotic trees, shrubs, flowers. $47,500. Liberal terms. Exclusive. Russie Realty Co., 514 No. El Camino& HY 2-1175 and 2313 So. El Camino, HY 2-5146, San Clemente, Calif.

Square Block -- Hotel Site
Ideal for Co-op Development
OVER 5½ ACRES—ZONED FOR 190 UNITS
FRONTING ON FOUR STREETS

APPROXIMATELY 600 FEET ON SUNRISE WAY

NEAR TAHQUITZ-McCALLUM WAY

THIS IS ONE OF THE FINEST PROPERTIES AVAILABLE IN PALM SPRINGS FOR A MAJOR HOTEL DEVELOPMENT OR A CO-OP APARTMENT PROJECT

HAROLD HICKS, Realtor
ASSOCIATES
Burnham Bigelow Kenneth Herman Erv Hall
Frank Bennett William McComas
1345 N. Palm Canyon Dr.---FA 4-1101

WHEN SUCCESSFUL PEOPLE SELECT A HOME . . .

THEY LOOK for a quiet, conservative neighborhood, drenched in desert sunshine, offering privacy, relaxation, convenient and thoughtful appointments . . . In short, a residence and address that reflects the position of its owner.

CABALLEROS ESTATES

IN THE LOVELY Tamarisk Park residential area are created for those people who can insist on a home to complement their way of life.

CABALLEROS ESTATES RANGE IN PRICE FROM $43,950 ACCORDING TO YOUR WISHES

A Complete Home Has Been Furnished for Your Admiration

TAMARISK AND CABALLEROS IN PALM SPRINGS

INDIO

"ITS FOR YOU"
LANDSCAPED 3 BEDROOM
2 BATH HOME
PARTLY FURNISHED
Large rooms, fireplace, wall to wall carpets, drapes, double garage.
REFRIGERATION
AND GAS HEATING
2 BLOCKS FROM SCHOOLS
SUN GOLD PARK
MILES AVE.
3 YEARS OLD
$17,500
OWNER PHONE 7-1962

THOUSAND PALMS

BEAUTIFUL 2 bedroom furnished home, 1½ baths, fireplace, tile kitchen, birch cabinets, carport. $399 down. FA 4-1815.

36 FOOT
AROUND THE WORLD
SCHOONER

SLEEPS FOUR. Loaded with extras. Replacement cost $42,500. Reduced to $17,500. Will trade-in on good Palm Springs home or income.
SHEPTENKO, 475 N. Palm Canyon Drive. Phone FA 5-2727.

---

3 BEDROOM 2 bath, carpeted, 3 years old. Montclair, California (between Ontario and Pomona). $15,500 — Wants same here. Call Geri Fredericksen at GANNON REALTY, FA 5-2772, evenings FA 5-5694.

OCEAN view, business and residential property, exchange for Palm Springs hotel or? FA 4-2674

FOR BEST RESULTS
LIST YOUR PROPERTY WITH
ADOLPH ISRAEL
"THE BUYER'S BROKER"
671 N. Palm Canyon Drive
Phone FA 5-2981

Acreage Wanted

PRIVATE party wants 5-10 or 20 acres, level. In or near Palm Springs. Write Desert Sun Box 190, File W-21.

---

2 OR 3 Bedroom home. Good location, to $18,000, $3000 down. Principals only. Brown, 20-746 Strathern, Canoga Park, Calif.

NOW LEASING

STORES and offices in fine 2 story building—to be built, in Palm Springs choicest corner location. Ample parking. October 15 occupancy.

EXCLUSIVE AGENTS
Ernie Dunlevie Associates
1807 N. Palm Canyon FA 4-1237

FOR office space in Palm Springs' best business building in exact center of town. Refrigerated air conditioning, elevator. Call Muriel E. Fulton, Agent, FA 5-2225, Oasis Building.

Home and Business Combination
2 Bedroom — Very Close In
FA 4-1641

---

2 OFFICES. Ideal for doctor, lawyer or architect. Gannon Realty, 1201 N. Palm Canyon. FA 5-2772.

ADULT couple, no children or pets. Both employed on a year around basis. Wants Modern furnished 1 or 2 bedroom apartment or house. Prefer Pool. Must be in Palm Springs. Desert Sun Box 190, file X-12.

RESPONSIBLE family desires 3 bedroom, completely furnished home, near high school, pool preferred. Must be reasonably priced. Desert Sun, Box 190, File X-39.

WE HAVE many clients waiting for summer rentals, with pools.

JIM SHARPE
1554 N. Palm Canyon—FA 5-2545

BACHELOR apartment, TV cable, Pool, refrigeration.
FA 8-1005

LOW rent return for care of plants, private entrance, bath, garage, new house. FA 4-9521.

$17.50 WEEK. Kitchen available. Pool. ½ Block Riviera. Twin Villa Hotel, FA 5-7773.

ROOMS — $65. With kitchens $85. Utilities, Pool, Maid Service
FA 4-9066

COZY studio room in private home. Cooking privileges. Summer rate $35. FA 5-2478, 5-5266.

GUEST House, employed person. Cable, phone, refrigerated. Private. On Mesquite. FA 5-7306.

DEL TAHQUITZ
$15 WEEK — PRIVATE BATH
Pool, TV, bar, across Robinsons

UNUSUAL FURNISHED STUDIO
Has everything, low rent now.
571 CAMINO PAROCELA

LOVELY new furnished apartment Utilities, cable, near Riviera, low summer rates. FA 4-1926.

$90 NEW 2 bedroom, stove, refrigerator, drapes, refrigeration.
37-251 Bankside Dr. — FA 8-1553

---

1 BEDROOM APARTMENT
$90 MONTH.
450 Avenida Olancha. FA 5-2497

FURNISHED large 1 bedroom. Close in. Laundry, fireplace, patio. FA 4-9354.

$90 PALM DESERT, 1 bedroom, Pools, refrigerated, cable, $110 furnished. FI 6-8560, FI 6-6619.

Furnished Apartment — Adults
LAZY C RANCH
FA 4-9407

STUDIO. Furnished. Utilities included. South end. $75. 450 Avenida Ortega. FA 5-7864.

AMY NELSON BEST BUYS

$15,500—2 BEDROOMS, 2 BATHS, FIREPLACE AND GARAGE.

$21,950—FURNISHED NEW 3 BEDROOM, 2 BATH, REFRIGERATED

$29,500—3 NEAR NEW FURNISHED UNITS AND POOL. SEE THIS!

$59,500—6 FURNISHED UNITS, POOL. NEAR PALM CANYON DR.

$112,000—14 FURNISHED UNITS, POOL. GOOD LOCATION.

$3500—CHOICE LEVEL LOT 100 x 100 ON PAVED STREET.

$4750—LEVEL LOT 100 x 128 WITH GORGEOUS VIEW. A VALUE!

AMY NELSON--Realtor
LEON SAVIN, MANAGER
2277 North Palm Canyon Drive—Phone FA 5-5254—FA 5-5545

The Desert's Most Exciting Address
ANNOUNCING
ROY FEY'S
El Rancho Vista Estates

3 BEDROOMS, 2 baths, large living room, family room and patio, inviting entries, 6 foot plastered overhang, wall-to-wall carpeting, sunken Roman tubs, and shower in master bath—both baths enclosed. Utilities underground from pole to house, 106 square feet outside storage, oven, range and hood in matched colors. Pass through between kitchen and family room Curbs, sidewalks and sewers, fully fenced, Chrysler refrigerated air conditioning, decorative block wall in front of house.

$19,950 Full Price --- $950 Down

EVERY qualified purchaser of an EL RANCHO VISTA HOME receives, at no charge, a golfing membership in the RANCH CLUB.

MODEL HOME NOW OPEN
3200 EAST VISTA CHINO . . . DRIVE OUT VISTA CHINO TO EL RANCHO VISTA ESTATES

GENERAL OFFICE 2290 SOUTH PALM CANYON — FA 5-2082

MEDALLION BUILT
Tuscany Manor
APARTMENT HOTEL
REDUCED SUMMER RATES
JUNE THRU SEPTEMBER
1 Bedroom $90. 2 Bedrooms $115. Completely furnished except for linens. Tenant pays electricity.
TV CABLE — POOL
REFRIGERATED COOLING
LAUNDRY ROOM
Tuscany Manor
350 Chino Canyon Rd
PHONE FA 4-3003

$75 - POOLSIDE

APARTMENTS—Close in. Utilities included South end location.
CALL MILDRED JACKSON'S Office, FA 5-5356 or see us at 296 S. Palm Canyon Drive.

CASA MARGARETA
336 PASEO EL MIRADOR
Bedroom apartments and studios, Refrigerated, air conditioning, TV, Pool, summer rates $50 up.
FA 5-5385

INDIAN TRAIL VILLA
1 AND 2 bedroom apartments. Yearly lease, completely furnished, heated pool.
REASONABLY PRICED
1580 Indian Trail — FA 4-9676

ONE bedroom. Modern, furnished or unfurnished. Real fireplace. TV, Pool, air condition. Reasonable year, month, or week. 777 S. Camino Real. FA 5-7013.

NEW studio and 1 bedroom apartment. Refrigerated, utilities, TV cable. Adults. Pool. ½ block from Thrifty. $100-$150. 373 S. Palm Canyon.

SUMMER rate, $48.50 month. Clean, modern, furnished studio and 1 bedroom. Refrigerated air, center of town. 286 N. Palm Canyon.

LOVELY large new 1 bedroom apartment, pool. Everything furnished. Cool, quiet, North side. $100. Pet OK. FA 5-5615.

LOVELY summer apartments. Pool, TV, South end. Studios, 1 and 2 bedroom. From $85.
FA 5-2348

FURNISHED, spacious 1 bedroom apartments, pool. Cool North End. $79.50 per month, utilities included. FA 9-5295.

AIR refrigerated, 2 bedrooms, 2 baths, deluxe, completely furnished apartment. Pool. $125 month. FA 5-2997.

$22 WEEK or $85 month. Swanky, quiet, furnished apartment. Close in, use of pool, TV. Child, Pet OK. FA 5-7632.

SUMMER RATE: 1 bedroom, twin beds, kitchen, Pool, barbeque. All utilities. $17.50 week up. Cathedral City. FA 8-2785.

LOVELY studio, full kitchen, Downtown. Pool, utilities, $90. Also rooms. 487 W. Arenas.
FA 5-5186

SELECT your downtown apartment for fall — NOW! 431 So. Palm Canyon. FA 4-9450.
LOW SUMMER RATES

Summer Special

UTILITIES, pool, air conditioned Hotel rooms, $20, $22.50 week. Studios $25, $27.50 week. Special monthly rates. TV, maid. Adults only. El Mirador area. FA 4-9989

FURNISHED air conditioned apartment. Twin beds, stall shower, kitchenette, carpeted. Reasonable. 820 San Lucas. Telephone after 4, FA 4-2638.

UNFURNISHED 1 and 2 bedroom apartments. Private patios, Frigidaire, stove, disposal. Around the corner from Saks new store. 587 Calle Ajo. FA 5-2406.

CHARMING apartments, 3 blocks from Bullocks. Pool, air conditioned, TV cable and utilities paid. $75 up. FA 5-5184.

Furnished front duplex. Like a home. Roomy, patio, TV cable. Reasonable, Just compare. 532 So. Calle Santa Rosa.

FURNISHED on years lease. 1 bedroom. $100 month. Utilities paid. Pool, beautiful grounds. Center of Town. FA 4-2206 — 4-8631.

FURNISHED. TV and utilities. $28 week, $80 month. 66-271 Buena Vista, Desert Hot Springs.
FA 9-5361

HOTEL kitchen apartments, pool, utilities paid, quiet, low summer rate. 832 N. Riverside Pl.
FA 5-5874

PALM Desert, 1 bedroom, partly furnished, duplex. air conditioned. Children, pets. $85. FA 5-7582

SUMMER rates. Studio with kitchen, 1 without, large pool, utilities linen. 3910 Calle de Carlos.

$55 SINGLE apartment, including utilities. 66-353 Eagle Drive, Tramview. FA 4-2101, FA 8-2279.

Furnished 1 bedroom bungalow also studio cottage.
350 Paseo El Mirador FA 5-7578

SUMMER RATE — Furnished 1 bedroom, pool, TV cable.
280 N. Sunrise Way at Amado

GUESTHOUSE, also apartment, pool, utilities. Private, quiet, adults, $85-$100. FA 5-6493.

DELUXE 1 bedroom, beautifully furnished. 3-6 month or year. 610 Thornhill Rd. — FA 4-9246

DELUXE 1 bedroom and studio. $75 to $90. 1311 Camino Amapola. FA 5-2461, 12 to 7 p.m. only.

$50 MONTH. Nice clean modern studio apartment. Near bus. Utilities paid. FA 4-9018.

LOVELY furnished studio, walled patio, street entrance, $90 winter, $65 summer. FA 4-2124.

Furnished 1 Bedroom Apartment
REASONABLE
FA 5-6811

FURNISHED studio apartments. South side, $60 month and up. Pool, TV cable. FA 4-1859.

$85 — 1 BEDROOM furnished, utilities paid. Pool, TV cable. Call till 4:30 p.m. FA 5-6550

FURNISHED 1 bedroom and studio, also sleeping room. Pool privileges, TV cable. FA 4-4619.

FURNISHED apartment Sunshine Court Annex. $68.50 month. Inquire 343 N. Palm Canyon.

THE LIDO

BEAUTIFULLY FURNISHED
1 AND 2 BEDROOM DELUXE SUITES

REFRIGERATED AIR CONDITIONING

SUMMER SPECIAL

$150 PER MONTH

INCLUDES ALL UTILITIES

AND TELEVISION SETS

EXTRA LARGE POOL — THERAPEUTIC HOT POOL
LARGE WARDROBES — LAUNDRY FACILITIES
BAR KITCHENS WITH ALL BUILT-INS AND DINETTES
SWITCHBOARD — COFFEE SHOP

DAILY AND WEEKLY RATES
SEASONAL AND YEARLY LEASE AVAILABLE

THE LIDO

2900 RAMON ROAD—2 Blocks East of Sunrise—FA 4-3261

Fabulous Sunset Towers

ANNOUNCING

NEW RATES

AS LOW AS $150 PER MONTH

OR YEARLY LEASE

ALL UTILITIES INCLUDED

LUXURY LIVING IN THE HEART OF PALM SPRINGS

Elaborately Furnished Apartments

KITCHENS WITH BREAKFAST BARS
NEWLY DECORATED
HEATED POOL — SEPARATE PATIOS

SERVICE RIGHT WHERE YOU LIVE
DINING AT THE FAMOUS BEACHCOMBERS
BREAKFAST AT THE KOFFEE KUP
STOCK EXCHANGE—SHOPPING, ETC.
ALL AT YOUR DOOR

FIRST TIME OFFERED

MOST EXCLUSIVE PALM CANYON DRIVE ADDRESS

SUNSET TOWERS

140 Via Lola, Corner 1101 N. Palm Canyon

FAirview 5-5279 OR FA 4-3364

SALLY LORRAINE NOW MANAGING—ON PREMISES

Apartments for Rent 43

HEAR THIS!

$100 Summer Special at
Riverside Arms

THESE beautifully furnished 1 bedroom apartments are cooled by refrigeration. Lots of closets, nice kitchens, large patio and pool. Laundry, TV cable, parking. Near Southend Mayfair.
788 N. Riverside Dr.
FA 4-9887

SUMMER RATES
BRAND NEW APARTMENTS
STUDIO—$50 MONTH
LARGE STUDIO—$60 MONTH
1 BEDROOM—$75 MONTH
ALSO furnished. 30'x60' heated pool. Carrier refrigerated cooling 4 acres beautifully landscaped.
SILVER TOP
1 Mile North New Riviera
68-521 Las Vegas Rd. FA 5-5690

REFRIGERATED AIR
DELUXE 1 and 2 bedroom unfurnished apartments with drapes, carpets, built-ins. Pool. Lease summer or yearly. FA 5-2997.

EXTRA large, beautiful, furnished 1 bedroom, enclosed kitchen. Extra large closets. 610 Thornhill. FA 4-9246

FURNISHED apartment, studio, rooms. Pool. Utilities paid. FA 5-2001

NEW 1 bedroom apartment, Furnished or unfurnished, patio, TV, laundry, 570 Desert View Drive.

FURNISHED studios, apartments, pool, week or month. Reasonable. FA 4-9201 after 3 p.m.

APARTMENTS AND ROOMS
HEATED pool. TV. 2 blocks West of Bullocks. FA 4-9006.

FURNISHED 3 rooms, patio, pool, utilities, $85 up, South Side. 970 Parocela Place.

FURNISHED 1 bedroom, walled patio, reasonable on lease, adults, 1363 E. Ramon after 4 p.m.

Beach Rentals 44

SUMMER Rentals, San Clemente. Home and apartments near beach. Sleep 4-6. $60-$125 week. 241 Monterey Ave. HY 2-5484.

PRIVATE beach. Nice 2 bedroom, 2 baths, lanai, secluded patio. Bayshores, Newport Beach. June 15, July, Aug. LIberty 8-1437.

ARROWHEAD rental, house, by week or month. 2 blocks from lake and Village. June, July, $85 per week. FA 5-7240 after 5 p.m.

Houses for Rent 46

SUPERB view, best climate, tastefully furnished 1 bedroom house, 1½ baths, lease required, references exchanged, FA 5-7793.

3 BEDROOM, 2 bath, unfurnished, drapes. Large fenced yard, close to schools. $120 month, 708 California Ave., FA 4-2690.

Houses for Rent 46

Brand New Home

Unfurnished — Never Occupied
5 Tons Refrigeration
1600 SQUARE FEET
3 Bedrooms, 2 Baths
CARPETS AND DRAPES
NEAR GOLF COURSE
FOR LEASE
$165 PER MONTH

Seamans Realty
404 North Palm Canyon Drive
FA 5-5102 FA 5-5514

SPARKLING Pool. South End. Furnished 3 bedrooms, 2 baths, large living room. Automatic washer. Adults, no pets. $175 per month to Oct. 1st. FA 4-2058.

FURNISHED 2 bedroom kitchen, living room, bath, laundry, garage. $125. Adults. 43-930 Buena Circle. Palm Desert. FI 6-6686.

FURNISHED 3 bedroom, TV, washer, refrigeration, tennis pool privileges, adults. FA 8-3676.

BEAUTIFUL furnished 3 bedroom, 2 bath. Here's home, Pool, walled yard. Lease with option to buy. 1150 E. Alejo. FA 5-6746.

2 BEDROOM partially furnished home, North side. PALM DESERT. $100 per month. FI 6-6641.

3 BEDROOM HOUSE
FURNISHED
FA 4-4043 — FA 5-5324

POOL. Furnished 4 bedroom, 3 bath home, low year or summer. Owner 1057 Marshall Way

UNFURNISHED new 2 bedroom home, $100 per month.
38-666 Bel Air, Cathedral City

2 BEDROOM, den, furnished or unfurnished. $90 summer, $110 season. FA 4-5218 or 4-1879.

Modern 3 Bedroom Home
Snow Creek Road — $75
Call FA 4-9340

2 Bedroom Furnished, Adults
LAZY C RANCH
FA 4-9407

CATHEDRAL City, furnished four room house. Cool, quiet, $85. Option to buy. FA 5-5874.

PARTLY furnished 3 bedroom, close in, $60 month till September. FA 5-6661.

$125 UNFURNISHED, refrigerated, brand new, 3 bedroom, 2 bath, den, landscaped. FA 8-2982.

FURNISHED 5 rooms, 2 bedrooms, den, patio. Fenced yard, $150 month. FA 4-1829.

2 BEDROOMS, den, nicely furnished. Good location. Reasonable. Children OK. FA 4-2646.

2 BEDROOM 2 BATH
$125 on Lease.
FA 4-9933

FURNISHED 2 bedroom, also single, both air conditioned.
1326 Camino Primrose. FA 5-6385

DON'T SIMMER THIS SUMMER

$99.50 per Month

JUNE THROUGH SEPTEMBER

RIVERSIDE MANOR

NEW BEAUTIFULLY FURNISHED
1 BEDROOM APARTMENTS
2½ TONS REFRIGERATION

LARGE POOL—BEAUTIFULLY LANDSCAPED PATIO
LARGE CLOSETS — EXTRA STORAGE SPACE
TV CABLE — GARBAGE DISPOSAL
LAUNDRY ROOM — MAID SERVICE AVAILABLE
NEAR CAMERON CENTER—1 BLOCK FROM PALM CANYON
DAILY—WEEKLY—SEASONAL—YEARLY RATES
ADULT CLIENTELE — NO PETS

750 N. RIVERSIDE DRIVE FA-3-6711—FA 5-5095

Houses for Rent 46

BE WISE

Why Pay Hotel Rates

ENJOY

Resort Atmosphere

MILLION-DOLLAR
"TOWERS"

Westwood Village
LOS ANGELES

Deluxe Furnished Apartments
(For 2 or 3 people)
$150 - $225
WEEKLY RATES IF DESIRED

10941 Strathmore Dr.
3 Blocks to UCLA and Village
GR 9-9787

$250 PER MONTH — Carpets and drapes. Near El Cielo School and St. Theresa Church. 3 Bedrooms, 2 baths, kitchen with all modern built-ins. Refrigerated air conditioning. Heated and filtered POOL is completely fenced—ideal for children.

$500 PER MONTH—Yearly rental, completely furnished 3 bedroom 2 bath home, near Ocotillo Hotel. Refrigerated air conditioning. Modern builtins in kitchen. Heated and filtered POOL. Beautifully landscaped. Phone Sylvia Levy, Realtor. FA 5-2855 or FA 4-9282.

SHADOW HILLS RENTALS
1 BEDROOM apartments, furnished, Pool. $90 per month.
2 AND 3 bedroom, 2 bath homes, Luxuriously furnished. Pool, dishes, linens. $200 per month, 'til November, option to purchase available also. Gagnon Co.
FI 6-6282

LUXURIOUS resort home. 2 bedrooms, den, guest cottage and 4 baths. Also features new heated swimming pool and walled yard. Available by month or season. 1675 Calle Marcus, FA 4-9483 or FA 5-2575 weekends for appointment.

AVAILABLE IN JUNE
Refrigerated new 3 bedroom house 2 baths, beautifully furnished. $135 by the month. Call FA 5-2278 days, FA 4-9541 evenings.

RENTALS — LARGE OR SMALL
WE HAVE THEM ALL
Homes - Apartments - Stores
MILDRED JACKSON, REALTOR
296 S. Palm Canyon at Baristo
Phone FA 5-5356 or FA 4-2916

CARMEL, Calif. Large furnished house, 3 bedrooms, 2 baths, guest quarters, fireplaces, near beach, for lease June 1960 to August 1961. Rt. 1, Box 322.
Mayfair 4-2113

5 ROOM house, commercial zone North End. Lot 67' x 137'. Rent with option to buy. ½ of rent to apply on purchase. Desert Sun Box 190, File X-36.

Trailer Rentals 49

COMFORTABLE trailer, summer rates. Close in. Palm Springs Trailer Park, A-18, FA 4-1995.

42' TRAILER 5 Star Ocean Park. Lease to adults. Powell 6521 Easy St., Carlsbad, Calif.

Musical Instruments 50a

END OF SEASON
CLEARANCE SALE!
BALDWIN — WURLITZER
USED PIANOS — ORGANS
Free Lessons — Free Delivery
YATES MUSIC CO. FA 5-2838
The Plaza Corner Indian

TROMBONE, music stand. Modern case. Like new. $65.
325 N. El Segundo — FA 4-9127

Radios & Television 50b

HAMMOND Organ, blond spinet, Model M-3. Precusion. Sacrifice price $1150. Moving out of country immediately.
FA 9-2159 — 8 a.m. - 5 p.m.

Household Goods 50

LIVING ROOM set, General Electric refrigerator, gas range O'Keefe & Merritt. Table, 4 chairs with matching china ware. Desk, kitchen cabinet, rug. 360 South Indian, Louis Barber Shop.

Phone FA 5-5005 for Classified Ads

Household Goods 50

FURNITURE
RUMMAGE SALE
Cash and Carry!

BAMBOO blinds 2½ x 6 ft. 50c. Odd tables $5 up. Living room chairs $12.95 up. Patio umbrellas, aluminum pole, plastic cover $19.95. Bookcases $9.95 up. Full size box spring and inner spring mattress $36.50 per set. (A good buy—6 sets only!).

Maher Furniture

North Palm Springs. Drive North on Indian Avenue beyond Hiway 90, turn right on Dillon Road 3 blocks. Phone FA 9-5557.

Norge Wringer type washer . $55
1 Large Steamer Trunk $30
G.E. Electric Range, 36" $75
11 Cu. Ft. Servel Refrigerator $75
O'Keefe & Merritt gas range $110
(Sold new for $365)
Kenmore Automatic Washer . $60
New Wedgewood gas clothes Dryer $145
New and Used Hoover Vacuums
PAVNY
999 S. Palm Canyon Dr., FA 5-7342

STERMERS

We buy, sell and trade furniture
67-951 Highway 111 FA 8-3935

BLOND bedroom suite, wool carpeting, 16' x 12'3", 7'7" x 8'9". Overstuffed chair and ottoman and miscellaneous. FA 8-1553.

NEW AND USED
Refrigerators and Washers
Anthony's Refrigeration—FA 8-2274

FREEZER 19 cu. ft., chest type. 1 year old.
Call FA 8-2209 Evenings

MOTOROLA 3 channel stereo, hi-fi, AM, FM, $450.
FA 4-1894

5 ROOMS lovely furniture must go. Blond bedroom sets, TV, ice box, everything. FA 5-6894.

BOX Spring and mattress, $40. Love seat $25. Chair $15. Table lamps $8 each. FA 5-2575.

LIVING ROOM, dining room, furniture and other items.
No. 4 Palomino Rd. — FA 5-7872

2 BEDROOM sets, also twin size box spring and mattress with frame, $25. FA 4-9476.

Trailers for Sale 51

TRAILORAMA Expando. 15 x 45, 2 bedroom, used 9 months. Like new, custom built, refrigerated, double awnings, washing machine, disposal, and many extras. Choice lot across pool in newest ultra park in Palm Springs. Reduced to $9500. FA 8-3756.

MUST SELL due to Season's end. Pretty 40 ft., 10 wide, large living room and bedroom. Cheerful yellow appliances. Can take older trailer in trade or sell very reasonable for cash. MURRAY'S, 68-100 Hiway 111, next to Sunair Drive-In Theatre.

ANGELUS—KIT—ROADLINER
STREAMLINE and TERRY
Storage Trailer Supplies
Complete Service Department

Walt Holman's

67-625 Hiway 111 — Palm Springs

EXCEPTIONALLY nice 35 ft. ROADMASTER. Large carpeted living room with cheerful sky light. Full bath with tub. MURRAY'S, 68-100 Hiway 111, next to Sunair Drive-In Theatre.

ROADLINER 22'—1959 Tandem, hydraulic - electric brakes. Duo-Therm, twin beds, awnings, many built-ins, Lot C-61, Blue Skies.

CUTE little 17 ft. KENSKILL. Twin beds, electric refrigerator. Sell very reasonable. MURRAY'S, 68-100 Hiway 111, next to Sunair Drive-In Theatre.

20 FT. Shulz with Carrier air conditioner, butane tank, $495. Lot 1-26, Palm Springs Trailer Village.

CHEAPIE
22 ft. good conditioned $250
Lot G-24 156 So. Indian

15 FT. Masonite, old but livable, not suitable for traveling. $225 cash. FA 5-7244 days.

READY to go. Kenskill. Tandem, awning, hitch. $1875. 84 Caravan, Sahara Park.

THE PRICE IS RIGHT
AS ALWAYS
AT
STACK CHEVROLET

1959 Ford Fairlane $2099
500—4 Door Hardtop. Radio, Heater, Automatic Transmission, Power Steering

1958 Chevrolet Convertible . $1799
Radio, Heater, Automatic Transmission, Power Steering

1957 Plymouth 4 Door . . . $899
Heater, Automatic Tranmission

1957 Volkswagen $1199
Radio—1 Owner

1959 Chevrolet El Camino . $2099
Radio, Heater, Low Mileage, Like New

1956 Pontiac Star Chief . . . $999
2 Door Hardtop. Radio, Heater, Automatic Transmission, Power Steering

1957 Ford Fairlane $1499
500 Hardtop. Radio, Heater, Automatic Transmission, Power Steering

THESE AND MANY MORE
"OK" USED CARS AND TRUCKS
FOR YOUR INSPECTION

STACK CHEVROLET CORNER

682 S. PALM CANYON AT SUNNY DUNES — FA 4-9166
OPEN 8 A.M. TO 8 P. M. WEEK DAYS
OPEN SUNDAY 10 A.M. TO 5 P.M.

EVERYTHING GOES
DURING
END OF SEASON SALE

1955 DeSoto $795
Coronado 4 Door. Radio, Heater, Automatic Transmission, Power Steering

1958 Ford 2 Door $1295
V-8. Automatic Transmission, Heater

1956 Ford Victoria $1195
Coupe. Fully Equipped

1958 Ford Wagon $1795
9 Passenger Country Sedan. Beautiful Condition

1957 Chevrolet $1495
4 Door Hardtop. Very Sharp!

BANK TERMS

BRAND FORD CITY

AUTHORIZED FACTORY FORD DEALER
3919 EAST PALM CANYON — FA 8-2181

Trailers for Sale 51

REAL Quality. Beautiful 50 ft. 2 bedroom COLUMBIA. Nice carpeted living room with bay windows, eye level oven with coppertone appliances. Each bedroom very private. Must see to appreciate. MURRAY'S, 68-100 Hiway 111, next to Sunair Drive-In Theatre.

PRIVATE party will consider selling equity in 45x10' wide special Flamingo. Never traveled, also possible lease 15 years, $25 month. $3500 will handle. Rear of 67-833 Hiway 111, Mesick A1TV

Boats and Aircraft 54

GLASSPAR - WIZARD - SKAGIT
Johnson Motors — Boat Trailers
Storage — Marine Supplies
AREA'S LARGEST DISPLAY

Walt Holman's

67-625 Hiway 111—Palm Springs

Auctions 56

Public Auction

68-549 BROADWAY
CATHEDRAL CITY
Thursday, Fri., Sat., Sunday
Starts 7:30 P.M.
Everything and Anything
Enjoy an evening of entertainment and buy at your own price.
For Consignment Call FA 8-1985

Misc. for Sale 60

AT ANGEL VIEW SHOPPE
246 S. Indian Ave.
BARGAINS unlimited — unusual merchandise—Lots for little. We welcome buyers as well as donors. Manned by volunteers. All proceeds to support . . .
ANGEL VIEW CRIPPLED CHILDREN'S FOUNDATION
Call FA 5-6328 or FA 4-2056 for Pickup.

WESTINGHOUSE 13 ft. refrigerator, 1 year old. $150. 9 x 13 custom awning $75. Portable Dictaphone, near new. $300. Nina.
FA 4-3988 — FA 5-7391

BUILDING 12' x 16', Commercial refrigerator 10' long. 8 triple glass doors. 70-031 Hiway 111.

Misc. for Sale 60

MOVING—2 air conditioners $100 each. Kitchen set $10. Bell & Howell 16mm projector $45. Vacuum cleaner $10. Portable cooler $8. 17" TV with converter $40. Remmington adding maching $10. Rug 9 x 12 $5. Others. FA 5-6326.

SPINET piano, lovely tone. 1951 Studebaker, transportation car, new tires. Matched set golf clubs. Other household items.
FA 4-9521

PILE is soft and lofty . . . colors retain brilliance in carpets cleaned with Blue Lustre.
NATIONAL PAINT STORE

WURLITZER piano, upright, walnut finish, encyclopedia Britannica in book case, Wollensack tape recorder. FA 4-3773 eves.

½ AND ¾ H.P. refrigeration air conditioners. $75 and $100. 66-271 Buena Vista, Desert Hot Springs. FA 9-5361

CLEAN sand fill .75 cents yard. Approximately 200 yards.
FA 5-6493

Misc. Wanted 61

WANTED
Set of Used Golf Irons
FA 4-9520

WANTED—BABY CRIB
Good Condition — Reasonable
FA 4-3784

WANT baby grand piano. Must be excellent condition. Nina.
FA 4-3988 — FA 5-7391

Pets-Poul.-Livestock 65

WONDERFUL children's pets, large assortment grown dogs and beautiful puppies, now available for adoption to good homes. Palm Springs Humane Shelter Association. 395 Sunny Dunes Road, FA 4-4969.

WHITE KITTENS
Lovely matched pair. House trained
Adults only — FA 5-7306

PETS available to good home.
DESERT HUMANE SOCIETY
FI 6-6019

. . . LOOK . . .
BEFORE YOU BUY!!

1958 Cadillac Sedan Deville ..... Now $3495
FULLY EQUIPPED, FACTORY AIR CONDITIONED
1952 Willys Wagon, Clean Now $295
1959 Corvette, very sharp ..... Now $3495
FULLY EQUIPPED
1957 Buick Hardtop ..... Now $1295
FULLY EQUIPPED, FULL POWER
1954 Oldsmobile 88 Holiday ..... Now $595
1958 Plymouth V-8 Wagon ..... Now $1595
1957 Corvette, like new ..... Now $2495
FULLY EQUIPPED
1955 Buick Convertible Now $695
RADIO, HEATER, POWER STEERING, POWER BRAKES
1960 Hillman Wagon ..... Now $1095
1959 Volkswagen Sunroof ..... Now $1495
RADIO, HEATER, WHITEWALLS, VERY CLEAN
1957 Ford 2 Door V-8 ..... Now $595

FOUR (4) 1954 CADILLACS
TO CHOOSE FROM
Fully Equipped, Full Power, Refrigeration
AS LOW AS $795

SAVE!!!

Palm Springs Lincoln-Mercury

335 SUNNY DUNES ROAD — FA 4-1201
OPEN TIL 8 P.M. AND SUNDAY

Pets-Poul.-Livestock 65

CHOICE Dorem strain miniature Schnauzers, 4 months old and 8 months. $90 up. Exceptional eyes and coats. E. V. Kitching, Rt. 2, Box 113-A, Fallbrook. Call RA 8-2279

A.K.C. BASSET HOUND
One Male — 2 Females
FA 4-4204

FRENCH POODLE
Small Miniature — Chocolate Female — FA 8-2681

Poodle Pups—All Colors—AKC
Deluxe Board for Pets
FA 5-6493 VIctor 9-2072

New Cars for Sale 69

BRAND NEW
1960 STUDEBAKER
LARK V-8
$1995
6 Cylinder — For Less Money
$295 DOWN
2 DOOR DELUXE SEDAN
PALM SPRINGS IMPORTS
68-406 Hiway 111 FA 8-1105

Used Cars for Sale 70

Clearance Sale

EVERY CAR MUST BE SOLD BY JUNE 1ST — YOU CAN PAY MORE, BUT YOU CAN'T BUY BETTER!

1959 Ford Ranchero $1695
1958 Ford V-8 Ranchero $1395
1957 Ford V-8 Ranchero $1295
1959 Rambler, overdrive $1345
1958 Ford V-8 Station Wagon, Factory air conditioning, power steering, automatic transmission $1395
1958 Ford V-8 Wagon $1250
1956 Ford V-8 Wagon $795
1957 Studebaker Wagon $645
1955 Chevrolet Wagon $745
1954 Chevrolet 4 Door $395

Low Down — Bank Terms

DAVIS MOTORS
Across from Laury's
67-486 Hiway 111 FA 8-1410

SAVE WITH US

SUMMER CLEARANCE

1957 THUNDERBIRD, like new $2995
1956 PLYMOUTH, wagon .. $1445
1958 PLYMOUTH, Club $1395
1957 FORD, 4 door $1395
1955 PONTIAC, hardtop $995
1955 DODGE, 4 door $895
1955 CHEVROLET, 2 door .. $695
1954 CHEVROLET, Bel Air . $595

50 Other Used Cars and Trucks to Choose From

IMPERIAL MOTORS
68-350 Hiway 111, Palm Springs
83-095 Hiway 99, Indio

VOLKSWAGEN

SALES AND SERVICE

1956 PORSCHE SPEEDSTER
Super, black, coupe seats.
1954 PORSCHE Coupe $1850

AUTHORIZED
VOLKSWAGEN
Dealer for Coachella Valley
INDIO IMPORTS
Hwy. 99 Indio DI 7-2327

1951 BUICK. Good transportation. New battery, water pump, etc. Make offer. FA 4-9654, FA 4-2837

Used Cars for Sale 70

WHOLESALE

1954 PONTIAC $345
1955 PONTIAC $445
1956 D.K.W. $395

CADILLAC - OLDSMOBILE
G. M. C.

PLAZA MOTORS

290 N. INDIAN AVE. FA 5-2572

$99 DOWN

DELIVERS
On Approved Credit

Brand New 1960

BORGWARD — HILLMAN
MORRIS — SINGER
SUNBEAM RAPIER

PALM SPRINGS IMPORTS
68-406 Highway 111 FA 8-1105

1959 CHEVROLET
IMPALA
HARDTOP COUPE
DUAL exhaust, 348 engine, 3 carburators, air conditioned, local car. 10,791 miles.
PRICED TO SELL
PLAZA MOTORS FA 5-2572

1959 FORD Fairlane 4 door Hardtop. Radio, heater air conditioned. Low mileage. Local owner. Blue Book $2410 — OFFERED AT $1995
PLAZA MOTORS — FA 5-2572

1957 DODGE Pick up V-8. Automatic transmission, new paint. SHOWS EXCELLENT CARE. $1095.
PLAZA MOTORS, FA 5-2572

1952 CADILLAC Convertible coupe, fully equipped, one owner, excellent condition. Low mileage. $550. Can be seen at 222 E. Amado.

CADILLAC El Dorado, white, 1955, low mileage, all power equipment. Perfect condition. $1950. Terms if desired. FA 4-5239, private party.

1959 AUSTIN Healy. Jump seats, seat belts, luggage rack, beautiful and perfect. Private party. FA 5-2407 — FA 5-7718

1955 CADILLAC Coupe, black, air conditioned, new tires, mechanically perfect. Reasonable.
WELLS — FA 4-1261

1956 MERCURY Montclair, 4 door Hartop. Fully loaded. Brand new tires, 20,000 actual miles, 450 S. Sunrise Way, FA 5-5659.

1950 BUICK, good tires, good motor. $125. See Les at Howard Manor or evenings 280 Avenida Caballeros.

MUST sell: Air conditioned 1957 Fleetwood Cadillac. Power seats windows, cost over $8000. Quick sale $3000. FA 5-6521.

1956 CADILLAC Sedan de Ville. Air conditioned, full power, white. $2100. FA 8-3919.

1958 MERCURY station wagon, 9 passenger, power steering. Also Dunes Buggy. FA 4-3773.

CONTINENTAL MARK II
FACTORY AIR
FA 5-6050

1955 THUNDERBIRD Hardtop, all power, 40,000 miles, A-1 condition, 2 owners. $2000. FA 4-3885.

VOLKSWAGEN Micro Bus, 1958. Immaculate condition. 1 driver. $1550 — FA 8-2430

Moore Impressive in Win By TKO Over Besmanoff

Has Two Big Bouts Lined Up

INDIANAPOLIS, Ind. — (UPI) — Fist-fighter Archie Moore intimated today he wouldn't mind going partners with Uncle Sam.

Moore fought himself into a chance to pay one of the highest income taxes on record Wednesday night when he battled into condition in two rounds and then outsmarted and out scraped Willie Besmanoff to score a technical knockout win at 1:32 of the 10th.

The victory, for which Moore was paid $25,000, left him ready to begin the final training routine for a defense about July 18 of the light heavyweight championship he won in 1952. A win then would set him up for a heavyweight title chance against Sweden's Ingemar Johansson in September.

IF HE SHOULD GO through with both bouts, and both had been offered to him and tentatively accepted, he could pay taxes on as much as $3,000,000 for 1960.

Moore was impressive against Besmanoff. Once he broke out in sweat from every pore after he formed a slow target for two rounds. But equally impressive was Jack Fugazy of Feature Sports Inc., promoters of Johansson's title defense against Floyd Patterson next month.

"We've guaranteed Moore $200,000 for a defense against Eric Schoetner," he said. "It'll be on a Monday night about July 18. Then if Johansson beats Patterson, Moore gets the next title chance. And we've got Johansson under contract to make his next defense for us."

IT WAS MOORE'S 178th win and Besmanoff's 20th loss. Moore was well ahead on points at the finish. Both judges, Tony Coppi and Kelse McClure, gave him a 43 - 38 margin, referee Frank Gilmer had it 43-37 and the United Press International card was 42-37 for the winner.

DEMONSTRATING life saving methods, Way Reynolds, vice principal of Palm Springs High School and swimming expert, instructs members of a life saving class in the different techniques. At left, Tom Sills is carrying Russell Twist "saddle-back," center, Richard Jones is "rescuing" Al Avsharian with a "fireman's carry" and, right, Dene McGriff has Joel Freeman "saddle-back." (Desert Sun Photo)

Fall Wind Pays $60 in Upset Win In Feature Race

INGLEWOOD (UPI) — Dance Lesson, with Bill Shoemaker in the saddle, led a field of eight postward today in the $15,000 - added Cabrillo Stakes at Hollywood Park.

Others in the featured seventh race included Ronnie's Ace, Captain Fair, Park Royal, Moo Bob, Light Talk, Novalook and Joyster.

Fall Wind paid $60 to $2 Wednesday in an upset 1¼ length win in the featured $7,500 World Trade Week Purse with a 1:10 1-5 clocking over the six - furlong course. La Plume was second, followed by Draego.

BASEBALL

NATIONAL LEAGUE

	W	L	Pct.	GB
San Francisco	23	12	.657	
Pittsburgh	23	14	.622	1
Milwaukee	15	12	.556	4
Cincinnati	19	18	.514	5
Los Angeles	17	19	.472	6½
St. Louis	15	19	.441	7½
Chicago	11	18	.379	9
Philadelphia	12	23	.343	11

WEDNESDAY'S RESULTS

San Francisco 5, Philadelphia 1, night, 8 innings, rain.
Los Angeles 5, Pittsburgh 1, night.
St. Louis 5, Milwaukee 3, night.
Cincinnati 7, Chicago 4, night, 8 innings, rain.

AMERICAN LEAGUE

	W	L	Pct.	GB
Baltimore	20	13	.606	
Cleveland	18	12	.600	½
Chicago	18	14	.563	1½
New York	15	14	.517	3
Detroit	15	14	.517	3
Washington	12	18	.400	6½
Boston	11	17	.393	6½
Kansas City	13	20	.394	7

WEDNESDAY'S RESULTS

Detroit 9, New York 3.
Baltimore 3, Chicago 2.
Boston 5, Kansas City 3.
Cleveland 1, Washington 8, night, 11 innings.

PACIFIC COAST LEAGUE

	W	L	Pct.	GB
Tacoma	21	13	.617	
Sacramento	21	16	.567	1¼
Spokane	20	17	.540	2½
Portland	17	19	.472	5
Salt Lake	16	19	.457	5½
Seattle	17	20	.454	5½
Vancouver	15	18	.484	5½
San Diego	18	23	.439	6½

WEDNESDAY'S RESULTS

Portland at Vancouver, ppd., rain.
Spokane at Seattle, ppd., rain.
Tacoma 6, Salt Lake City 4.
San Diego 3, Sacramento 1.

Tout Howard As Successor To Babe Ruth

PITTSBURGH — (UPI) — Los Angeles outfielder Frank Howard, signed off the Ohio State campus for $108,000, has been billed in some circles as the successor to Babe Ruth.

Wednesday night, Howard unleashed a typical Ruthian blast, a home run over the left field wall at Forbes Field that measured between 560 and 570 feet, while the Dodgers were topping Pittsburgh, 5-1.

THE TAPE MEASURE smash came on the 25th anniversary of Ruth's last three home runs, also hit at Forbes Field.

Howard, a taciturn fellow around newspapermen, couldn't muster much enthusiasm over the hit. "I think I hit a high slider," was the only comment the 6' 6" 243-pound slugger had on his prodigious clout.

It was the second home run of the season for Howard, the ex-All America basketball player who hit 43 out of the park for two minor league clubs last year.

JOE TUCKER, a Pittsburgh sportscaster, said he was parking his car just outside of Forbes Field when he heard of Howard's home run on his radio. He jumped out of his car to see the ball bouncing across the street with a youngster in hot pursuit.

"A fellow standing nearby pointed out where the ball hit," Tucker said. "I started walking off the distance . . . I wear a 14 shoe, the same size as Howard, you know, and it was 56 paces from the left field wall to where the ball hit the street. My pace measures about a yard so it had to be about 160 to 170 feet. Added to the 400-foot mark where the ball left the park, that gives Howard a pretty good hit, doesn't it," Tucker said.

RUTH, WHOSE FINAL major league home run as a member of the Boston Braves in 1935 cleared the Forbes Field right field grandstand for the first time, hit a 600-footer at Detroit, according to popular legend.

Wally Berger of the Boston Braves smashed one over the same spot as Howard's Wednesday night, and his was listed at 580 to 600 feet.

And Mickey Mantle of the present day Yankees hit a four-bagger measured at 562 feet.

But Howard's couldn't have been much, if any, behind.

BOOST IL PLAYER LIMIT

MONTREAL (UPI) — International League directors have voted to increase immediately the circuit's active player limit from 20 to 21.

SPORTS in the SUN

SOLE U.S. HOPE IN QUARTER FINALS

Cochran Advances In British Amateur

PORTRUSH, Northern Ireand (UPI) — Bob Cochran, 47, St. Louis, the lone U. S. survivor in the British Amateur Golf Championship, advanced to the quarter final round today by whipping Irish champion John Duncan, 6 and 4.

The paper salesman turned in a superb 32 on the front nine, embellishing his score with an eagle and three birdies to reach the turn with a five-hole lead over Duncan.

Cochran's only bad hole was the 10th when he wound up with a double bogey six after catching the rough with his tee shot and then flubbing his second shot.

However, Cochran closed out the abbreviated match on the 14th chipping neatly to within six feet of the pin and dropping his putt for a par three.

COCHRAN HAD REASON to be proud of that front nine performance. He eagled the par five second hole with a long drive and a second shot that landed only 15 feet from the pin, then rolled in the putt. The veteran Yank needed only 11 putts over the first nine holes.

Irish Joe Carr continued his bid for his third title by posting a 1-up victory over England's Brian Chapman, who produced the tournament's biggest upset Wednesday by eliminating top U.S. hope Tim Holland, Rockville Centre, N.Y.

Others who advanced into the quarter finals included Ireland's Tom Craddock and John Glover, Walker Cupper Mike Bonallack and Jimmy Walker of Scotland.

Palmer Favored To Take Victory At Indianapolis

INDIANAPOLIS, Ind. — (UPI) — Pro golf's best players get another shot in the opening round of the "500 Festival" $50,000 open, and the chances are that when Sunday's payday rolls around, Palmer will be in front or close to it.

Palmer, who has missed only four opportunities to compete this year, has won five of his 16 tourney starts and has been in the top five 10 times to earn $49,803.40.

THIS PERFORMANCE might not seem surprising, except that no other player has won more than two tournaments and only four of the nearly 100 consistent competitors have been able to do this. Palmer has nearly doubled the earnings of the runner-up, Dow Finsterwald, who has picked up $27,321.08.

Palmer was expected to get his toughest competition in his 72-hole test over the 6,605 yard Speedway course from Finsterwald, third-place money winner Ken Venturi, Mike Souchak, Julius Boros, a winner last week, and Jerry Barber, who has won twice this year and finished in the top five on five occasions.

The chances were excellent that sometime during the week a new record would be established for the course.

Johnston, Cotchonis Leading at Vegas

LAS VEGAS (UPI) — Bill Johnston and Gene Cotchonis today led the field into the final 36 holes of the Nevada Open Golf Championships with 143s.

Johnston, of Provo, Utah, shot a 66 Wednesday, tying both the course record and Cotchonis, of Whittier, for the lead at the Halfway mark of the tournament.

Youth Pacing Oriole, Giant Race for Flag

McCormick, Estrada Continue Winning For Loop Leaders

United Press International

Kids get blamed for everything nowadays, so if the Giants and Orioles go on to win, a lot of grumbling losers will probably blame it on 21-year-old Mike McCormick and 22-year-old Chuck Estrada.

Here are a couple of kids you really can point a finger at for keeping their teams on top.

McCormick has won six games for the Giants already, his latest victory being a 5-1 decision over the Phillies Wednesday night in a game limited to eight innings by rain. McCormick's five-hit effort moved the Giants a full game ahead of the National League pack.

Willie Kirkland helped McCormick with a two-run homer and also contributed a double and a single.

ESTRADA, a rookie fastballer who wasn't even listed on the Baltimore roster this spring, didn't do badly for a kid, either, when he limited the White Sox to five hits and kept the Orioles atop the American League with a 3-2 victory. Pinchhitter Clint Courtney paved the way for Estrada's third victory by singling home the winning run.

Still another youngster, 23-year-old Frank Howard set tongues wagging with a tremendous 560-foot homer that helped the Dodgers defeat the Pirates, 5-1. Howard's homer, off loser Jim Umbricht, was one of the longest ever hit in the majors. Only Babe Ruth and Mickey Mantel are credited with longer ones.

IN OTHER NL games, the Cardinals defeated the Braves, 5-3, and the Reds beat the Cubs, 7-4, in a game halted by rain in the eighth inning.

The Indians downed the Senators, 1-0, in 11 innings, the Tigers mauled the Yankees, 9-3, and the Red Sox snapped a 10-game losing streak with a 5-3 decision over the Athletics in the other AL contests.

George Crowe's two-run pinch homer with two out in the ninth gave the Cards their victory over the Braves. Crowe's homer, was the 11th one he has hit in a pinch hitting role and established a new major league record.

The Reds celebrated night baseball's 25th anniversary at Cincinnati with their rain- abbreviated triumph over the Cubs. Southpaw Jim O'Toole posted his fourth victory although routed in the eighth just before rain halted play.

Final Obstacle to Dodger Ball Park Removed Today

LOS ANGELES (UPI) — The City Council Wednesday approved a Los Angeles Dodger tract map of Chavez Ravine, eliminating one of the last major obstacles to construction of the 52,000 seat baseball stadium.

The council's vote, 11-4, was taken at the conclusion of a public hearing during which opposing sides were heard.

The Dodgers hope to have the stadium built for at least part of next year's season.

Bunning Not Going To Yanks in Trade

DETROIT (UPI) — President Bill DeWitt of the Detroit Tigers promptly scotched a report today that pitcher Jim Bunning is headed for the New York Yankees.

Bunning, a 17-game winner last season, had been reported going to the Yankees in exchange for Bob Turley, Hector Lopez and Cletis Boyer.

Favor Peret 11-5 to Take Welter Crown

Jordan, Challenger, Complete Training For Friday's Bout

LAS VEGAS, Nev. — (UPI) — Benny Kid Paret, of Cuba, an impressive challenger who claims to be only 20 years old is favored at 11-5 to win the welterweight crown Friday night from California's Don Jordan, a question-mark champion at 25.

Both boxers finished their training in good shape and took only light limbering exercises today in final preparation for their nationally-televised 15 - rounder at the Las Vegas Convention Center, the world's swankiest fight arena.

PROMOTERS MEL GREB and Jack Doyle hope for 4,000 spectators and a gross gate of $35,000 but the ticket sale fell off after Jordan's poor showing last week at Baltimore. He lost a non-title tuneup decision to Candy McFarland of Philadelphia.

Paret, son of a Santa Clara (Cuba) sugar field worker, is favored to beat lanky Jordan of Los Angeles because of his stamina, ruggedness, aggressiveness and supposedly superior punch. Also because champion Don lost his last two non-title bouts, on a decision to McFarland and on a fourth-round knockout to Federico Thompson at Buenos Aires, Dec. 12.

PARET FOUGHT that same Thompson at New York on March 25 and got a 12-round draw. Cuban Benny is unbeaten in his last five fights, although they include two draws. His best wins in the unbeaten string were two decisions over contender Charlie Scott of Philadelphia.

Five Holders of Sprint Record to Meet at Compton

COMPTON (UPI) — Five co-holders of the 9.3 - second world record for the 100-yard dash will be on their marks June 3 at the Compton Invitational Track Meet.

They are Bob Morrow, triple gold medal winner in the 1956 Olympic Games; Ray Norton, San Jose; Dave Sime, the former Duke University speedster; Leamon King, 1956 Olympic team member, and Bill Woodhouse, like Morrow a product of Abilene Christian College in Texas.

Village Golfers to Try To "Beat the Champ"

Desert area golfers, along with club swingers on practically every course from coast to coast, will trod the fairways during the week of June 5 to June 11 in an effort to "beat the champ" and to aid golf and many other worthwhile charities.

June 11 has been designated as National Golf Day this year and on that day Bob Rosburg, 1959 PGA champion, and Billie Caspar Jr., 1959 USGA champion, will meet at Firestone Country Club in Akron, Ohio, in an 18 - hole "Round of Champions."

ALL OVER THE NATION, including the desert area, golfers will try to beat the score of the winner that day.

Amateur and professional men and women, of all ages, will contribute $1 or more each to charity for the privilege of competing against the winner.

Men may use their normal handicaps and women are permitted to use their regular handicap plus an additional seven strokes.

THOSE WHO "BEAT" the winner of the Rosburg-Casper match, using established handicaps or any other authorized handicap system, will receive National Golf Day medals from the PGA.

As in previous years, golfers will be permitted to play as many rounds as they like in competing with the champion.

Only requirements are that all rounds be played between June 5 and June 11, inclusive, and that each contestant pay the $1 entry fee.

SO FAR, golf charities and projects have received $742,000 in the eight years National Golf Day has been observed, from the National Golf Fund, Inc., the agency set up to disburse the day's receipts.

Several Palm Springs area golfers hold medals won in previous years for "beating the champ," and more will try for the honor this year.

Every local course still open, Indian Wells, Eldorado, O'Donnell, Tamarisk, Municipal Course, will have its quota of golfers out during the week.

Minor Leaguers Given Final Call For Registration

Final call for registration of boys from 8 to 12 years of age who did not make a Little League team or who want to sign up for the minor league was issued today by Roy Grow, president of the Minor League and on the staff of the City Recreation and Special Events department.

The boys are asked to be at the Rodeo Grounds at 6 p.m. today. The lists will be closed after tonight, Grow said.

MORE THAN 200 BOYS signed up for the Minor League Monday evening.

Expansion of the league from four teams to eight was announced by Grow. Each team will have a roster of not more than 20 players.

MINOR LEAGUE GAMES will be played every Tuesday, Thursday and Friday, all double-headers, with the first game at 7 and the second at 8:30. These games will be played at the new field nearing completion at the site of the former Lienau Village. There will also be games at the Rodeo Grounds every Wednesday night at the same hours.

Davenport to be Out Three Weeks More

MILWAUKEE, Wis. (UPI) — Third baseman Jim Davenport of the San Francisco Giants will leave Milwaukee Hospital Friday morning, but he still fears it may be as much as three weeks before he can resume playing.

PALM SPRINGS TIRE CO.
343 N. Indian Avenue
FA 5-2111

be up to date when you communicate

CUT DOWN
household traffic

An additional telephone will solve one of the most annoying home traffic problems caused by old-fashioned "one phone" communication. For only pennies a day you can add an extension telephone in your home, either handsome wall phones or handsets.

Why don't you save time, steps and the annoyance of missing a call, by extending your reach with an extension phone in your bedroom, in the kitchen or den.

For information call your business office.

California Water & Telephone Company
A growing line of modern communications

BOB HOWARD'S SPORTSMAN

Cocktail Lounge and Restaurant
Finest of Foods and Drinks
Entertainment Nightly Featuring
JERI SULLIVAN
AND
JACK PFEIFFER
In Our Cocktail Lounge
OPEN DAILY 10 A.M. 'TIL 2 A.M.
Corner Indian Avenue and Andreas

ENJOY "GOLFING IN THE SKY"

IN COOL, MILE-HIGH IDYLLWILD
TAHQUITZ LAKE GOLF CLUB
New, 9-Hole Golf Course, with complete facilities for your golfing pleasure open to the public.

MEMORIAL DAY
BLIND BOGEY TOURNAMENT
SATURDAY—SUNDAY—MONDAY
Merchandise Prizes ● Free Refreshments
Golf Club Rentals ● Electric Carts

HOW TO GO: From Banning drive south on Mountain Resort Highway to Idyllwild . . . one mile west to Tahquitz Lake Golf Club. or take Palms to Pines Highway from Palm Desert.